



1950 Leonidas DeVon Meham
841 East Stratford Ave.
Salt Lake City, Utah 84106

SHEET NO. 16C—25¢

Place in your

For the best comprehensive bibliography, Portrait and Priesthood lineage coverage, make sure the Book of Remembrance "Trade Mark" (shown above) appears on all your sheets and charts. Especially is this essential in regards to Personal Record Sheet No. 33 (Male) and No. 34 (Female). The ORIGINAL male and female sheets

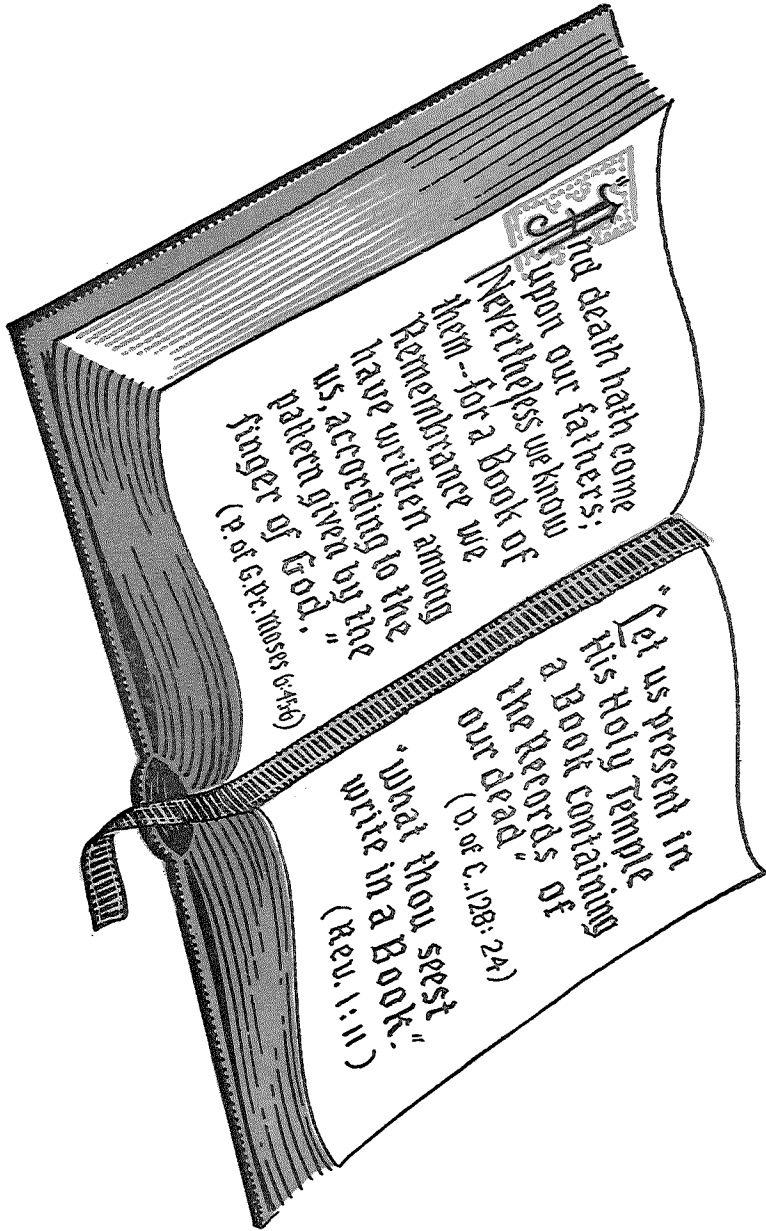

BOOK OF REMEMBRANCE

TREASURES OF TRUTH

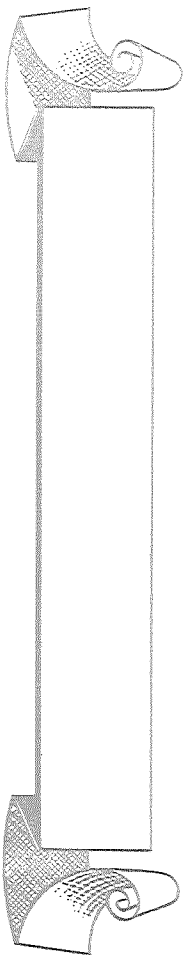

Picture Taken _____

Book Started _____

"Then they that feared the Lord spake often one to another, and the Lord hearkened, and heard it, and a BOOK OF REMEMBRANCE was written before him for them that feared the Lord, and that thought upon his name." — (Malachi 3:16)

"To all of you, my forebears here I give thanks while there yet remains the time for giving.—Thanks for the fact that through you I now live, and know the boundless joy there is in living."

(Author Unknown)

PEDIGREE CHART

CHART NO. _____

DATE 25 June 1978

NAME OF PERSON SUBMITTING CHART Berdie Randles JACOBS

STREET ADDRESS 712 Chyris Lane

CITY SLC STATE UTAH 84121

NO. 1 ON THIS CHART IS THE SAME PERSON AS NO. _____ ON CHART NO. _____

2 John Franklin Levi WAGGONER

BORN 19 Sept. 1873 OHIO
WHERE Columbus
WHEN MARRIED 29 Nov. 1894
DIED 16 Nov. 1942
WHERE Hutchinson, Reno, Kans

1 Cecil E. WAGGONER

BORN 9 Aug 1917
WHERE Lyons Rice Kans
WHEN MARRIED Sept 1941
WHERE _____

NAME OF HUSBAND OR WIFE Lucille CAMPBELL

SOURCES OF INFORMATION

3 Rosie Delaphine SMITH

BORN 6 June 1815
WHERE Jackson Mo.
DIED 26 April 1930
WHERE Hutchinson, Reno, Kans

4 Nicholas H. WAGGONER

BORN 22 July 1834 Penn
WHERE _____
WHEN MARRIED 17 Aug. 1854
DIED 8 March 1887
WHERE _____

5 Rachel Wode LASH

BORN 5 Oct. 1832 OHIO
WHERE _____
DIED 15 March 1900
WHERE _____

8 WAGGONER Nicholas

BORN _____
WHERE Switzerland
WHEN MARRIED _____
DIED _____
WHERE _____

9 WAGGONER Nicholas

BORN _____
WHERE Penn
WHEN MARRIED _____
DIED _____
WHERE _____

10 LASH

BORN _____
WHERE OHIO
WHEN MARRIED _____
DIED _____
WHERE _____

11 Delaware

BORN _____
WHERE Delaware
WHEN MARRIED _____
DIED _____
WHERE _____

12 Thomas SMITH

BORN 1811 INDIANA
WHERE INDIANA
WHEN MARRIED _____
DIED _____
WHERE _____

13 Nancy VICE

BORN 1819 INDIANA
WHERE INDIANA
WHEN MARRIED _____
DIED _____
WHERE _____

14 James H GLEASON

BORN _____
WHERE NEW YORK
WHEN MARRIED _____
DIED _____
WHERE _____

7 Mary Elizabeth GLEASON

BORN 1845
WHERE Memphis Scotland, IOWA
DIED 29 Nov 1887
WHERE Emporia Kans.

16 _____ CONT. ON CHART _____

17 _____ CONT. ON CHART _____

18 _____ CONT. ON CHART _____

19 _____ CONT. ON CHART _____

20 _____ CONT. ON CHART _____

21 _____ CONT. ON CHART _____

22 _____ CONT. ON CHART _____

23 _____ CONT. ON CHART _____

24 George SMITH
born 1190
Died Jan 1864
Cecil Way

25 _____ CONT. ON CHART _____

26 _____ CONT. ON CHART _____

27 _____ CONT. ON CHART _____

28 GLEASON

29 _____ CONT. ON CHART _____

30 DOWNING

31 _____ CONT. ON CHART _____

HUSBAND'S NAME John Franklin Levi WAGGONER
 When Born 19 Sept 1873 Where Columbus OHIO
 Christened Religion = DUAKARD Where _____
 When Died 14 Nov 1942 Where Hutchinson, Reno, Kansas
 When Buried 18 Nov 1942 Where Hutchinson, Reno, Kansas
 When Married 29 Jan 1894 Where Hutchinson, Reno, Kansas
 Other Wives (if any) Hattie SMILEY
 His Father Nicholas H. WAGGONER His Mother's Maiden Name Rachel Wade LASH

WIFE'S MAIDEN NAME Rosie Delaphine SMITH
 When Born 6 June 1875 Where Jackson Missouri
 Christened Religion = BAPTIST Where _____
 When Died 26 April 1930 Where Hutchinson, Reno, Kans
 When Buried April 1930 Where Hutchinson, Reno, Kans
 Other Husb. _____
 Her Father Nathaniel Jasper SMITH Her Mother's Maiden Name Mary Elizabeth GLEASON

Information on this sheet obtained from

John Franklin Levi WAGGONER
 (Husband's Full Name)
Rosie Delaphine SMITH
 (Wife's Maiden Name)
 Date 25 June 1978
 Compiler Berdie Randles JACOBS
 Address 7112 Chris Lane
 City S LC State UTAH
 City 64121

Male or Female	CHILDREN (Arrange in order of birth)	Day	When Born Month	Year	Where Born Town or Place	County	State or Country	Married to	Day	When Married Month	Year	Day	When Died* Month	Year	Where Buried Town or Place	County	State or Country
1	Ralph WAGGONER	21	NOV	1894	Widom	McPherson	Kans	Sylvia Edith SMITH	27	June	1920	11	June	1966	Spring Steamboat	Reno	Kans
2	Lester WAGGONER	12	Sept	1896	Hutchinson	Reno	Kans	Laura Muncy			1924				Placeville	Reno	Kans
3	Virgil Franklin WAGGONER	21	Sept	1898		McPherson	Kans	Bethy CANNING	27	Sept	1929	17	Mar	1965	Hutchinson	Reno	Kans
4	Royal Glen WAGGONER	2	Oct	1900		McPherson	Kans	Mary ODEW	12	Feb	1924	6	Mar	1962	Lyons	Rice	Kans
5	Edna Mae WAGGONER	24	Aug	1902	Kingman	Kingman	Kans	Charles Edward RANDLES	3	MAR	1920	24	NOV	1948	Lyons	Rice	Kans
6	Russel Henry WAGGONER	10	July	1904	Fairburn	Saline	Kans	Hazel PAINTER	14	Oct	1928	12	July	1973			
7	Hazel Belle WAGGONER	30	May	1906	Little River	Rice	Kans	Guy Young				17	June	1950			
8	Laura Irene WAGGONER	9	Mar	1908	Langley	Ellsworth	Kans	Elvis DEVTON	21	Oct	1926						
9	Richard Raymond WAGGONER	24	Jan	1910	Windom	McPherson	Kans	Mae MITCHELL	19	June	1932	24	NOV	1973	Hutchinson	Reno	Kans
10	Edith Tona WAGGONER	AD	Aug	1911	Lyons	Rice	Kans	Hugh JONES									
11	Violet Marie WAGGONER	6	Mar	1913	Lyons	Rice	Kans	Virgil MURPHY	26	Jan	1935						
12	Alice Gertrude WAGGONER	2	Feb	1914	Lyons	Rice	Kans	Wilmer BOYER	25	Jan	1933	2	May	1978	TACOMA		WASH.
13	Cecil Emerson WAGGONER	9	Aug	1917	Lyons	Rice	Kans	Lucille CAMPBELL	6	Sept	1941						
14								#8 MD George BALDERSON									



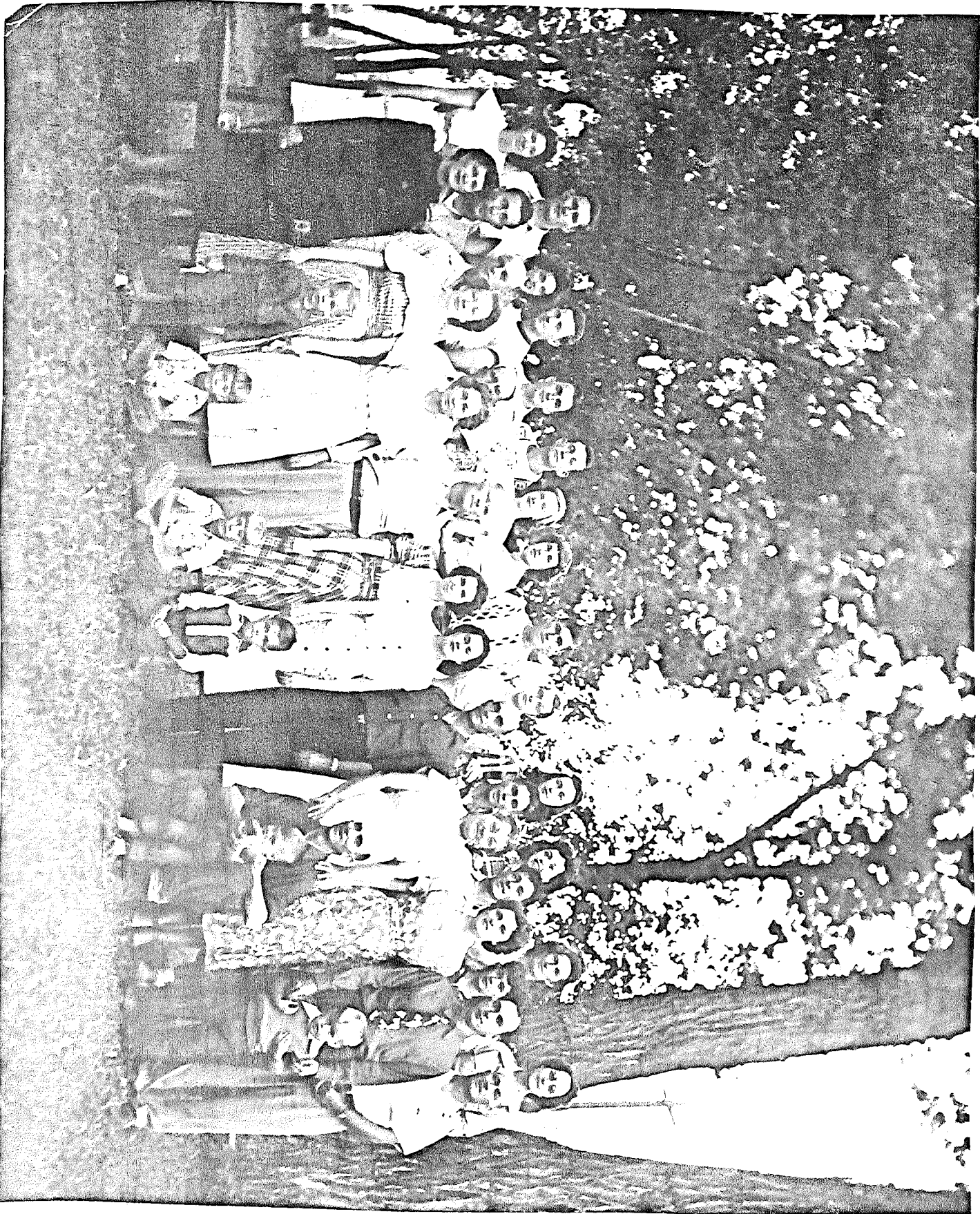

WAGGONER BUNNELL

1949



John Franklin Levi

WAGGONER





John Franklin Levi

WAGGONER





WAGGOWER GIRLS

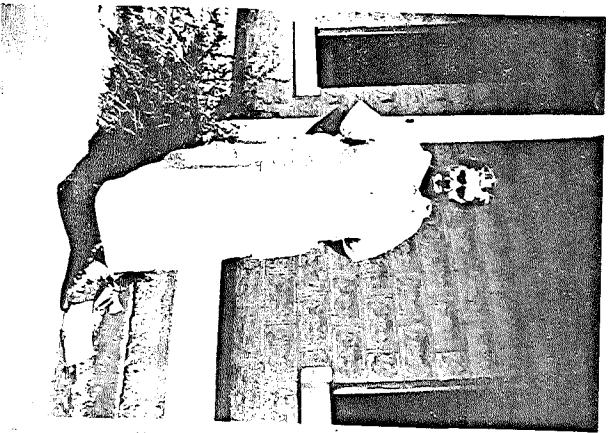

Rosa Delephine SMITH
WAGGOWER

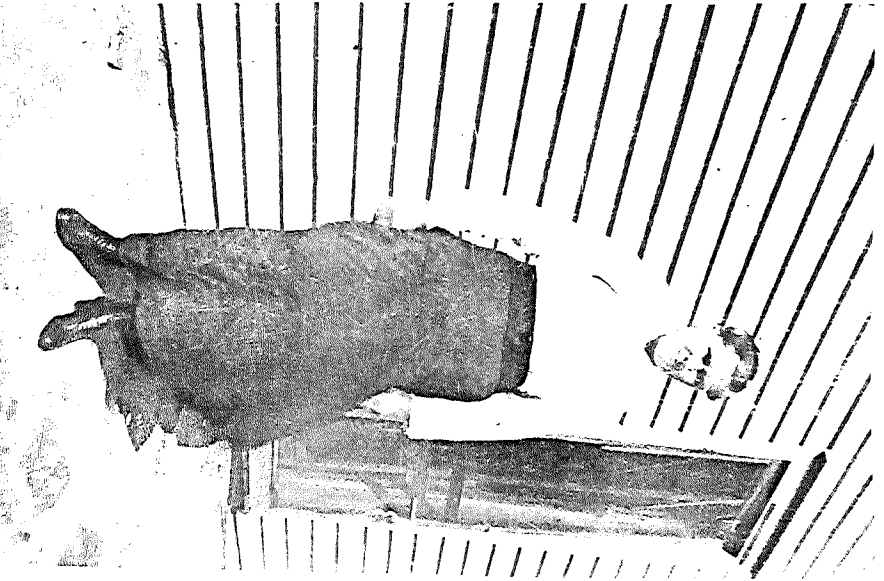

Rosa Delephine SMITH
WAGGOWER

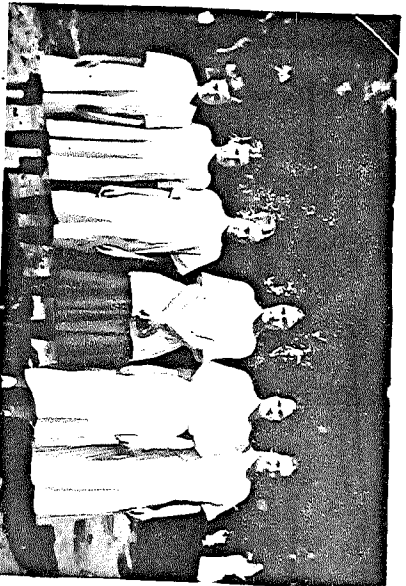

WAGGOWER GIRLS

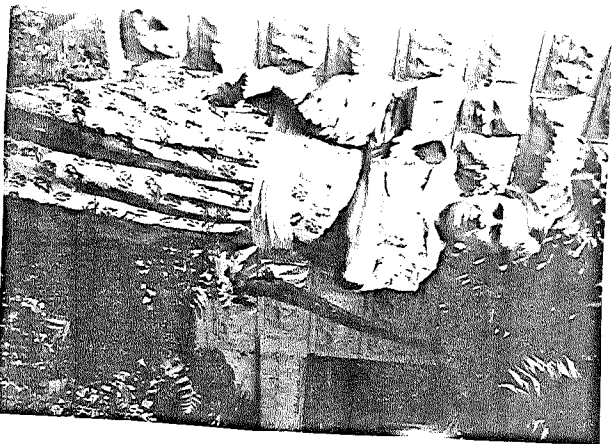

Rosa Delephine SMITH
WAGGOWER - holding
Bobbie DEWTON

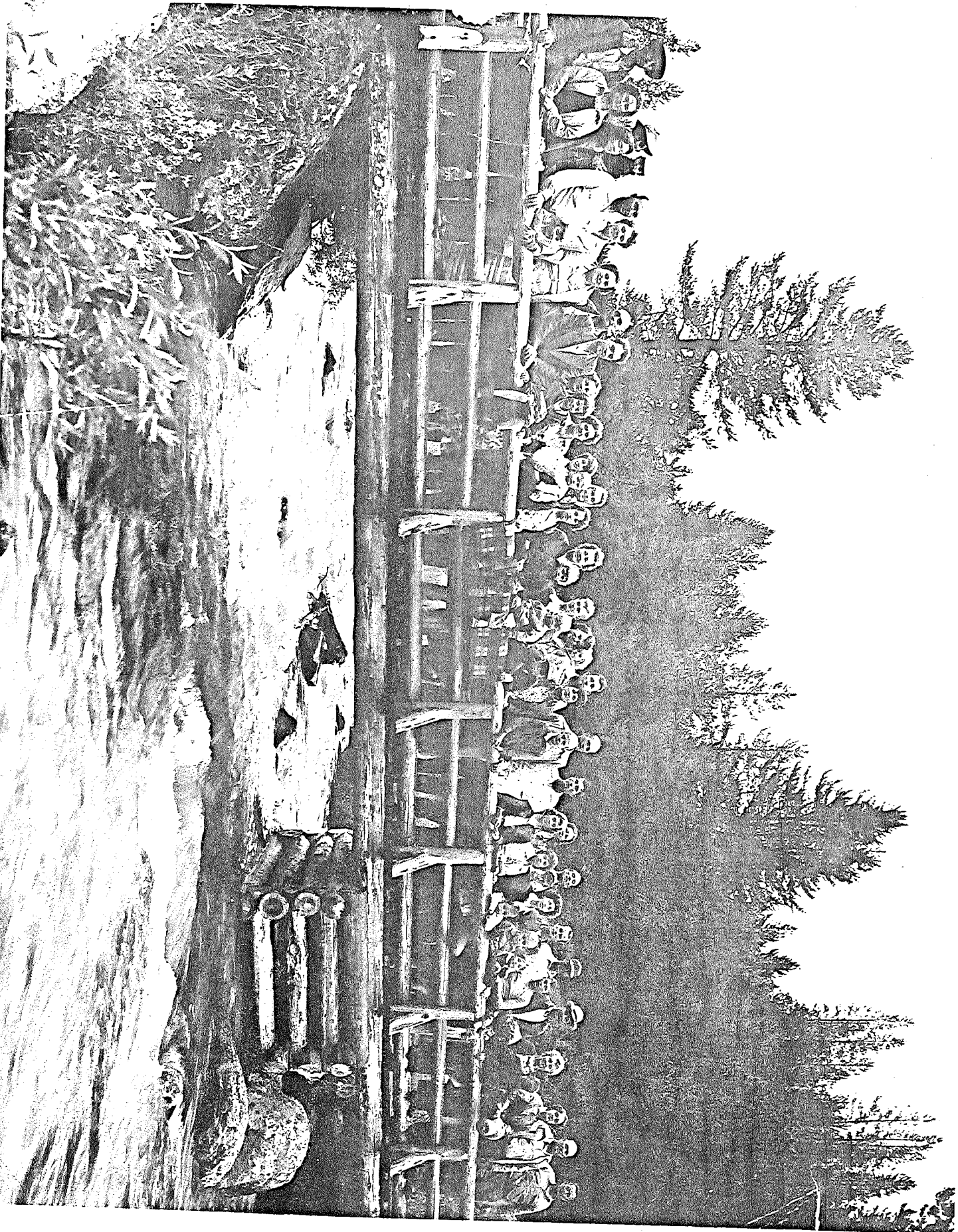

WAGGONER REUNION IN STEAMBOAT SPRINGS
1954

HUSBANDS NAME Nicholas H. WAGGONER (farmer) German & English
 When Born 22 July 1834 Where Penn
 Christened Yeligion = DUNKARD Where _____
 When Died 8 March 1887 Where Hutchinson Rend Kans
 When Buried _____ Where Hutchinson Zimmerman Cem-
 When Married 17 Aug 1854 Where _____ OHIO
 Other Wives _____
 His Father Nicholas WAGGONER His Mother's Maiden Name _____

Information on this sheet obtained from

NICHOLAS H. WAGGONER
 (Husband's Full Name)

RACHEL WODE LASH
 (Wife's Maiden Name)

Date 25 June 1978
 Compiler Berdie R. JACOBS
 Address 7112 Chris Lane
 City SLC State UTAH
84121

WIFE'S MAIDEN NAME Rachel Wode LASH

When Born 5 Oct. 1834 Where Ireland
 Christened Yeligion = CATHOLIC Where _____
 When Died 15 March 1900 Where Summerfield Kans
 When Buried _____ Where Summerfield Cemetery
 Other Husb. _____
 Her Father _____ Her Mother's Maiden Name LASH

Male or Female	CHILDREN (Arrange in order of birth)	When Born			Where Born	State or County	Married to	When Married			When Died			Where Buried	State or County
		Day	Month	Year				Day	Month	Year	Day	Month	Year		
M	1	William H. WAGGONER	5	Dec	1855	Harden OHIO	Amy MURPHY	18	NOV	1882	7	Feb	1926	Pratt	Calif
F	2	Sara Josephine WAGGONER	28	July	1857	Harden OHIO	Charles WILSON	22	Feb	1881	9	Aug	1896	Pratt	Kans
M	3	Charles D. WAGGONER	19	Oct	1859	Harden OHIO	Child	Child	Child	7	Dec	1859	Pratt	Harden OHIO	
M	4	A. Delbert W. WAGGONER	9	June	1861	Harden OHIO	ETTA FORT	3	May	1895	7	Jan	1870	Pratt	Harden OHIO
M	5	George W. WAGGONER	17	June	1867	Harden OHIO	Child	Child	Child	7	Jan	1870	Pratt	Harden OHIO	
M	6	John Franklin WAGGONER	19	Sept	1873	Harden OHIO	Rosie Delphine SMITH	29	Jan	1894	16	Nov	1942	Pratt	Harden OHIO
F	7	Millie W. WAGGONER	20	Jan	1877	McPherson Kans	Enoch STUDEBAKER	22	Aug	1895	3	Feb	1903	Pratt	Harden OHIO
	8														
	9														
	10														
	11														
	12														
	13														
	14														

HUSBAND'S NAME Nicholas WAGGONER Language GERMAN

Information on this sheet obtained from

NICHOLAS WAGGONER

(Husband's Full Name)

(Wife's Maiden Name)

When Born _____ Where _____
 Christened Yeligion = DUNKARD Where _____
 When Died _____ Where _____
 When Buried _____ Where _____
 When Married _____ Where _____
 Other Wives (if any) _____
 His Father _____ His Mother's Maiden Name _____

WIFE'S MAIDEN NAME _____

Date _____
 Compiler _____
 Address _____
 City _____ State _____

When Born _____ Where _____
 Christened _____ Where _____
 When Died _____ Where _____
 When Buried _____ Where _____
 Other Husb. (if any) _____

Her Father _____ Her Mother's Maiden Name _____

Male or Female	CHILDREN (Arrange in order of birth)	When Born			Where Born		Married to	When Married			When Died*			Where Buried		State or Country
		Day	Month	Year	Town or Place	County		State or Country	Day	Month	Year	Day	Month	Year	Town or Place	
1																
2																
3																
4																
5																
6																
7																
8																
9																
10																
11																
12																
13																
14																

*If burial date is known, and not death date, write burial date. Postfix (Bur 1)

HUSBANDS NAME Thomas SMITH 1811 Where INDIANA

When Born _____ Where _____
 Christened _____ Where _____
 When Died _____ Where _____
 When Buried _____ Where _____

When Married _____ Where _____
 Other Wives _____
 His Father George SMITH His Mother's Maiden Name _____

WIFE'S MAIDEN NAME Nancy VICE 1819 Where INDIANA

When Born _____ Where _____
 Christened _____ Where _____
 When Died _____ Where _____
 When Buried _____ Where _____
 Other Husb. _____
 Her Father _____ Her Mother's Maiden Name _____

Information on this sheet obtained from

Thomas SMITH
 (Husband's Full Name)

Nancy VICE
 (Wife's Maiden Name)

Date 25 June 1978
 Compiler Berdie R JACOBS
 Address 7112 Chyris Ln
 City SLC State UTAH
 Zip 84121

Male or Female	CHILDREN (Arrange in order of birth)	When Born Day Month Year	Where Born Town or Place County State or Country	Married to	When Married Day Month Year	When Died* Day Month Year	Where Buried Town or Place County State or Country
F	1 Alletha Missouri SMITH						
M	2 John C SMITH						
M	3 Charles Newton SMITH						
M	4 Nathaniel Jasper SMITH		1846 Mt. Sterling	(Molly) Mary Elizabeth GLEASON			Sharps Creek Mcpherson Kans
M	5 Thomas Benton SMITH						
F	6 Belle SMITH						
F	7 Matilda SMITH						
F	8 Elizabeth SMITH						
F	9 Ann SMITH						
M	10 Edward SMITH						
M	11 Frank SMITH						
	12						
	13						
	14						

HUSBAND'S NAME James H. GLEASON

Information on this sheet obtained from

James H GLEASON
 (Husband's Full Name)

Margaret DOWNING
 (Wife's Maiden Name)

Date 25 June 1978
 Compiler Berdie Randles JACOBS
 Address 7112 Chris Lane
 City SLC State UTAH
 Zip 84121

When Born _____ Where New York
 Christened _____ Where _____
 When Died _____ Where Pulaski TOWA
 When Buried _____ Where _____
 When Married _____ Where _____
 Other Wives (if any) _____
 His Father _____ His Mother's Maiden Name _____

WIFE'S MAIDEN NAME Margaret DOWNING
 When Born _____ Where Penn
 Christened _____ Where _____
 When Died _____ Where Pulaski IOWA
 When Buried _____ Where _____
 Other Husb. (if any) _____

Her Father _____ Her Mother's Maiden Name _____

Male or Female	CHILDREN (Arrange in order of birth)	When Born		Where Born Town or Place	Where Born County	State or Country	Married to	When Married		When Died*		Where Buried Town or Place	Where Buried County	State or Country	
		Day	Month					Year	Day	Month	Year				Day
M	1 <u>Cyrus King GLEASON</u>				<u>Davis</u>	<u>MD</u>	<u>Susan MARTIN</u>								
F	2 <u>Mary Elizabeth GLEASON</u>			<u>1895</u>	<u>Memphis</u>	<u>MD</u>	<u>Nathaniel Jasper SMITH</u>				<u>29</u>	<u>NOV</u>	<u>1887</u>	<u>Emporia</u>	<u>Kans</u>
	3 <u>Wallis GLEASON</u>				<u>Davis</u>	<u>MD</u>	<u>Margaret KELSO</u>								
	4 <u>James W GLEASON</u>				<u>Davis</u>	<u>MD</u>	<u>Marie De MAR</u>								
	5 <u>Romon GLEASON</u>				<u>Davis</u>	<u>MD</u>									
	6 <u>Thomas GLEASON</u>				<u>Davis</u>	<u>MD</u>									
	7 <u>Fisher GLEASON</u>				<u>Davis</u>	<u>MD</u>	<u>Mary Francis RADER</u>								
	8 <u>Friend GLEASON</u>				<u>Davis</u>	<u>MD</u>	<u>Molly HEALDE</u>								
	9 <u>Tixon Bell GLEASON</u>				<u>Davis</u>	<u>MD</u>	<u>Mary SCHWENSON</u>								
	10 <u>EHa GLEASON</u>				<u>Davis</u>	<u>MD</u>	<u>William BELL</u>								
	11 <u>Elsie GLEASON</u>						<u>Lewis HERALD</u>								
	12														
	13														
	14														

Sons & daughters of

John Franklin Levi WAGGONER

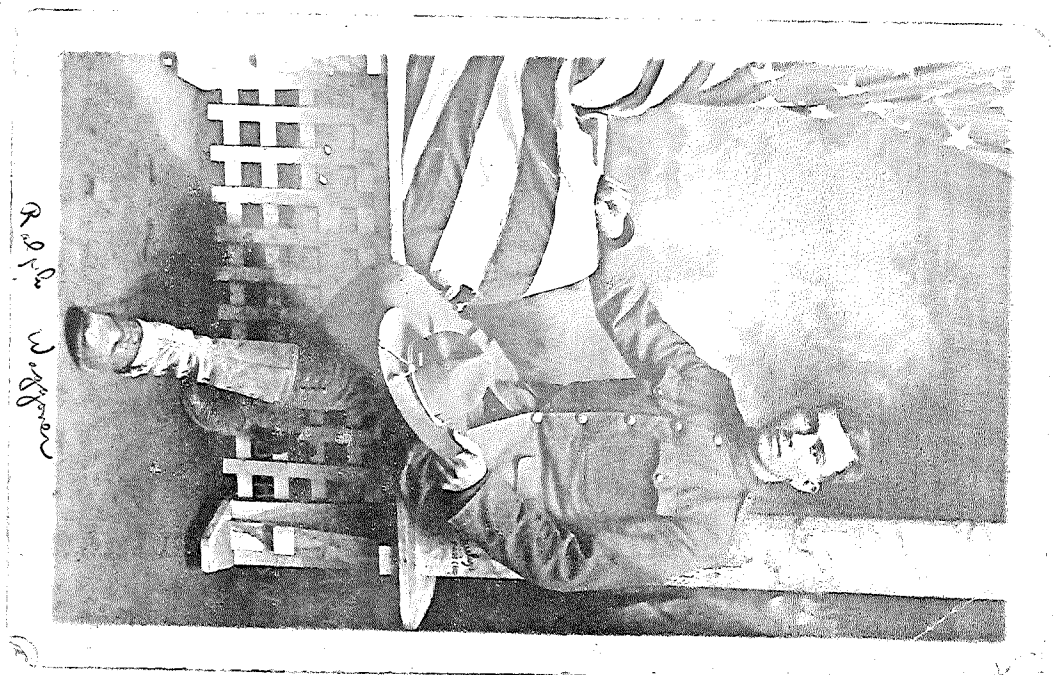

HUSBANDS NAME Lester Waggoner

When Born 12 September 1896 Where Hutchinson Reno Kansas

Christened _____ Where _____

When Died _____ Where _____

When Buried _____ Where _____

When Married _____ Where _____

Other Wives (if any) _____

His Father John Franklin L. Waggoner His Mother's Maiden Name Rosie Delaphine Smith

WIFE'S MAIDEN NAME Laura Muvcy Where Lebanon TEXAS

When Born _____ Where _____

Christened _____ Where _____

When Died _____ Where _____

When Buried _____ Where _____

Other Husb. (if any) _____

Her Father Jesse H. Muvcy Her Mother's Maiden Name Martha Alice Cochran

Information on this sheet obtained from

Lester Waggoner
(Husband's Full Name)

Laura Muvcy
(Wife's Maiden Name)

Date 25 June 1978

Compiler Berdie Randles Jacobs

Address 7112 Chris Lane

City SLC State UTAH

84121

Male or Female	CHILDREN (Arrange in order of birth)	When Born			Where Born		Married to	When Married			When Died			Where Buried			
		Day	Month	Year	Town or Place	County		State or Country	Day	Month	Year	Day	Month	Year	Town or Place	County	State or Country
M	1 William Lester Waggoner	31	Dec	1926	Fresno	Fresno	Calif.					5	July	1934			
M	2 David Frank Waggoner	28	Dec	1935	Fresno	Fresno	Calif.	Barbara Kail									
F	3 Mary Louise Waggoner	6	Sept	1940	Oakland	Alameda	Calif.	Eugene MacArthur									
	4																
	5																
	6																
	7																
	8																
	9																
	10																
	11																
	12																
	13																
	14																

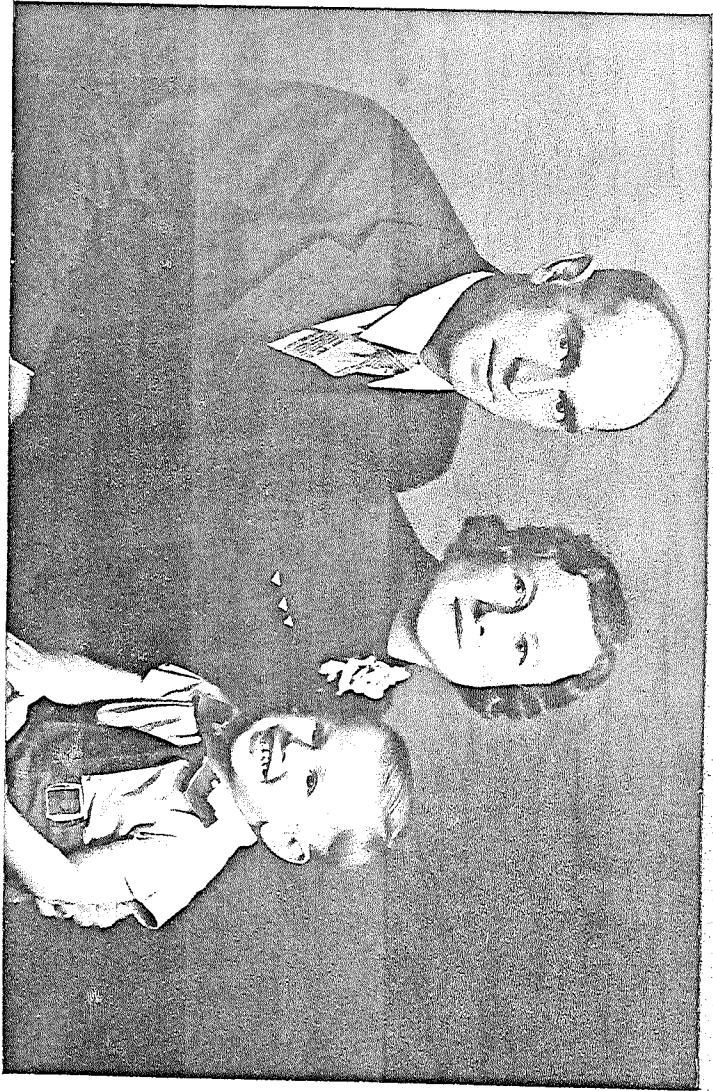

ASTIN
STUDIOS
CALIFORNIA



HUSBAND'S NAME Royal Glen WAGGONER

When Born 1 October 1900 Where Hutchinson Reno Kansas

Christened _____ Where _____

When Died _____ Where _____

When Buried _____ Where _____

When Married _____ Where _____

Other Wives _____ Where _____

His Father John Franklin L. WAGGONER His Mother's Maiden Name Rosie Delaphine SMITH

WIFE'S MAIDEN NAME Mary Agnes ODEW

When Born 20 March 1905 Where Lyons Rice Kansas

Christened _____ Where _____

When Died _____ Where _____

When Buried _____ Where _____

Other Husb. _____ Where _____

Her Father Rolland Daniel ODEW Her Mother's Maiden Name Marnie Agnes BROWN

Information on this sheet obtained from

Royal Glen WAGGONER
 (Husband's Full Name)

Mary Agnes ODEW
 (Wife's Maiden Name)

Date 25 June 1978
 Compiler Berdie Randles JACOB
 Address 7112 Chris Lane
 City SLC State UTAH
 City SLC State UTAH Zip 84121

Male or Female	CHILDREN (Arrange in order of birth)	When Born			Where Born		State or Country	Married to	When Married			When Died*					
		Day	Month	Year	Town or Place	County			Day	Month	Year	Day	Month	Year	Town or Place	County	State or Country
M	1 <u>Clarence Wayne WAGGONER</u>	22	June	1924	Lyons	Rice	Kans	<u>Leona Margaret RICK</u>	20	Apr	1949						
M	2 <u>Alfred Wilbert WAGGONER</u>	7	Jan	1926	Lyons	Rice	Kans	<u>Helen Gale BUCKFEE</u>	11	Nov	1946						
M	3 <u>(twins) Albert William WAGGONER</u>	7	Jan	1926	Lyons	Rice	Kans					23	Oct	1926			
M	4 <u>Clifford Eugene WAGGONER</u>	22	Sept	1928	Lyons	Rice	Kans	<u>Violet Leona MAWWAREN</u>	23	May	1959						
F	5 <u>Luella May WAGGONER</u>	17	Dec	1930	Lyons	Rice	Kans	<u>John Allen NIDAY</u>	18	Dec	1949						
M	6 <u>Royal Glenn WAGGONER</u>	26	Nov	1939	Lyons	Rice	Kans	<u>Wanda Kay DONNELLY</u>	7	June	1958						
M	7 <u>Harold Russel WAGGONER</u>	10	July	1942	Lyons	Rice	Kans	<u>Kinda Beth JUSTOS</u>	13	April	1968						
	8																
	9																
	10																
	11																
	12																
	13																
	14																

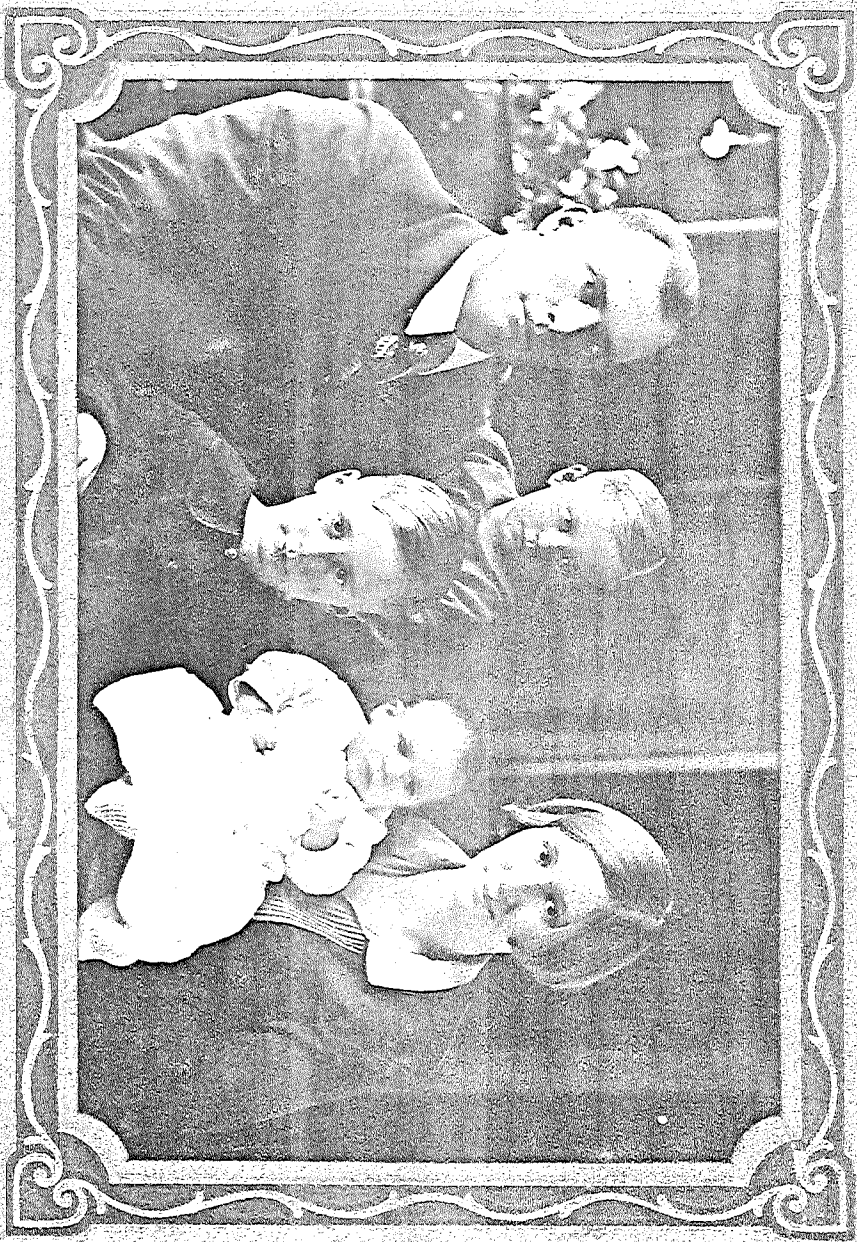



HUSBANDS NAME Charles Edward RANDLES

When Born 18 September 1889 Where Chester Randolph ILLINOIS

Christened _____ Where _____

When Died 17 August 1974 Where Wichita Sedgewick Kansas

When Buried 20 August 1974 Where Lyons Rice Kansas

When Married 3 March 1921 Where Lyons Rice Kansas

Other Wives (if any) _____

WIFE'S MAIDEN NAME Edna Mae WAGGONER

When Born 24 August 1902 Where Kingman Kingman Kansas

Christened _____ Where _____

When Died 24 November 1948 Where Lyons Rice Kansas

When Buried 27 November 1948 Where Lyons Rice Kansas

Other Husb. (if any) _____

Information on this sheet obtained from

Charles Edward RANDLES
(Husband's Full Name)

Edna Mae WAGGONER
(Wife's Maiden Name)

Date 25 June 1978

Compiler Berdie Randles JACOBS

Address 7112 Chris Lane

City SLC State UTAH

Male or Female	CHILDREN (Arrange in order of birth)	When Born			Where Born		State or Country	Married to	When Married			When Died*					
		Day	Month	Year	Town or Place	County			Day	Month	Year	Day	Month	Year	Town or Place	County	State or Country
M	1 <u>Charles Levi RANDLES</u>	17	Sept	1921	Saxman		Kans	Betty Jean STEPHENS	8	July	1943						
F	2 <u>Angie Lucille RANDLES</u>	9	Sept	1922	Lyons	Rice	Kans		11	Sept	1922						
F	3 <u>Berdie Louise RANDLES</u>	17	Oct	1923	Plevna	Reno	Kans	Arlyn Grant JACOBS	18	Aug	1943						
F	4 <u>Dorothy Jane RANDLES</u>	23	Jan	1925	Plevna	Reno	Kans		25	Jan	1925						
F	5 <u>Nellie Fern RANDLES</u>	23	Feb	1926	Lyons	Rice	Kans	Clarence B. McLEAY (div)	30	Sept	1943						
F	6 <u>Lela Mae RANDLES</u>	21	Sept	1930	Scott City	Scott	Kans	Paul E. LINKOUS (div)	21	Feb	1947						
F	7 <u>Leona Robbie RANDLES</u>	12	Sept	1931	Scott City	Scott	Kans	Lee BOUNTING (div)	8	Jan	1950						
F	8 <u>Elsie Maxie RANDLES</u>	17	Jan	1934	Jensen	Uintah	UTAH	Emery E. LILES (div)	17	Mar	1952						
F	9 <u>Hygiene Rae RANDLES</u>	27	May	1935	Jensen	Uintah	UTAH	Troy Lee BROWNING (div)			1949						
F	10 <u>Elaine Fae RANDLES</u>	27	May	1935	Jensen	Uintah	UTAH	Zane D. SPRULL	11	July	1952						
M	11 <u>Eddie Lee RANDLES</u>	26	Nov	1936	Jensen	Uintah	UTAH		4	Oct	1937						
F	12 <u>Ronnie Bell RANDLES</u>	1	Sept	1940	Sterling	Rice	Kans	Ronald E. MACKAY (div)									
	13																
	14																

Edna W. Johnson - 1910



Edna W. Johnson



Edna



Edna W. Johnson







Ramirez's Family

HUSBAND'S NAME Russel Henry WAGGONER

When Born 10 July 1909 Where Fairburn Saline Kansas

Christened _____ Where _____

When Died 12 July 1973 Where _____

When Buried _____ Where _____

When Married 14 Oct. 1928 Where _____

Other Wives (if any) _____

His Father _____ His Mother's Maiden Name _____

WIFE'S MAIDEN NAME Hazel Marie PAINTER

When Born _____ Where _____

Christened _____ Where _____

When Died _____ Where _____

When Buried _____ Where _____

Other Husb. (if any) _____

Her Father _____ Her Mother's Maiden Name _____

Information on this sheet obtained from

Russel Henry WAGGONER
 (Husband's Full Name)

Hazel Marie PAINTER
 (Wife's Maiden Name)

Date 25 June 1978
 Compiler Berdie Randles JACOBS
 Address 7112 Chris Lane
 City SLC State UTAH

Male or Female	CHILDREN (Arrange in order of birth)	When Born			Where Born	State or Country	Married to	When Married			When Died			Where Buried	State or Country
		Day	Month	Year				Day	Month	Year	Day	Month	Year		
M	1 <u>Donald ^{Lee} WAGGONER</u>	6	Aug	1933	Hutchinson Reno Kans	Cardline SMITH									
	2														
	3														
	4														
	5														
	6														
	7														
	8														
	9														
	10														
	11														
	12														
	13														
	14														

HUSBAND'S NAME Guy YOUNG
 When Born 7 December 1901 Where Hartsville Missouri
 Christened _____ Where _____
 When Died _____ Where _____
 When Buried _____ Where _____
 When Married _____ Where _____
 Other Wives _____
 His Father James W. YOUNG His Mother's Maiden Name HICKMAN

Information on this sheet obtained from _____
Guy YOUNG
 (Husband's Full Name)
Hazel Belle WAGGONER
 (Wife's Maiden Name)
 Date 25 June 1978
 Compiler Berdie Randles JACOBS
 Address 7112 Chris Lane
 City SLC State UTAH
 _____ State UTAH _____
 _____ State UTAH _____

WIFE'S MAIDEN NAME Hazel Belle WAGGONER
 When Born 30 MAY 1905 Where Windom McPherson Kansas
 Christened _____ Where _____
 When Died 17 June 1950 Where Wichita Kansas
 When Buried _____ Where _____
 Other Husb. _____
 Her Father John Franklin L. WAGGONER Her Mother's Maiden Name Rosie Delaphine SMITH

Male or Female	CHILDREN (Arrange in order of birth)	When Born			Where Born			Married to	When Married			When Died			Where Buried		
		Day	Month	Year	Town or Place	County	State or Country		Day	Month	Year	Day	Month	Year	Town or Place	County	State or Country
M	1	Donald Lee	YOUNG	1	April	1930	Glendale	Los Angeles	Calif.	Gayle	McDUFFY	11	May	1944			
	2																
	3																
	4																
	5																
	6																
	7																
	8																
	9																
	10																
	11																
	12																
	13																
	14																

If buried date is known and not death date write burial date - Pre-1913 - Print



Hazel WAGGONER

HUSBAND'S NAME Elvise DEVTON

Information on this sheet obtained from

Elvise DEVTON
 (Husband's Full Name)

Laura Irene WAGGONER
 (Wife's Maiden Name)

Date 25 June 1978
 Compiler Berdie Randles JACOBS

Address 7112 Chris Lane
 City SLC State UTAH

When Born _____ Where _____
 Christened _____ Where _____
 When Died _____ Where _____
 When Buried _____ Where _____
 When Married _____ Where _____
 Other Wives (if any) _____
 His Father _____ His Mother's Maiden Name _____

WIFE'S MAIDEN NAME Laura Irene WAGGONER

When Born 9 March 1908 Where Langley Ellsworth Kansas

When Died _____ Where _____
 When Buried _____ Where _____
 Other Husb. (if any) (2) George BALDERSON (1946) Where _____

Her Father 1 Her Mother's Maiden Name _____

Male or Female	CHILDREN (Arrange in order of birth)	When Born			Where Born			Married to	When Married			When Died*			Where Buried		
		Day	Month	Year	Town or Place	County	State or Country		Day	Month	Year	Day	Month	Year	Town or Place	County	State or Country
M	1 Robert LAYDLE DENTON R	23	Aug	1927	Hutchinson	Rend	Kans	Marjorie				19	Mar	1977			
M	2 William Eugene	2	Oct	1929	Hutchinson	Rend	Kans	Gloria SOLMON									
M	3																
	4																
	5																
	6																
	7																
	8																
	9																
	10																
	11																
	12																
	13																
	14																

*If burial date is known—and not death date—write burial date. Prefix (burial)





Dick & May WAGGONER

Dick WAGGONER

Son of

John Franklin Levi

WAGGONER

HUSBANDS NAME Hugh Atchinson JONES where Goddard COLORADO

When Born 18 November 1912 where Goddard COLORADO

Christened _____ where _____

When Died 14 March 1959 where _____

When Buried _____ where _____

When Married 18 April 1931 where Bent Prowers COLORADO

Other Wives (if any) _____

His Father _____ His Mother's Maiden Name _____

Information on this sheet obtained from _____

Hugh Atchinson JONES
 (Husband's Full Name)

Edith Tona WAGGOWER
 (Wife's Maiden Name)

Date _____
 Compiler _____
 Address _____
 City _____ State _____

WIFE'S MAIDEN NAME Edith Tona WAGGOWER

When Born 30 August 1911 where _____

Christened _____ where _____

When Died _____ where _____

When Buried _____ where _____

Other Husb. (if any) _____

Her Father _____ Her Mother's Maiden Name _____

Male or Female	CHILDREN (Arrange in order of birth)	When Born			Where Born			Married to	When Married			When Died			Where Buried		
		Day	Month	Year	Town or Place	County	State or Country		Day	Month	Year	Day	Month	Year	Town or Place	County	State or Country
F	1	Mary Delephine JONES	18	Apr	1932	Lamar	Prowers	COLO	Edward Ray SALES	25	July	1950					
F	2	Elsie Louise JONES	18	Mar	1934	Hutchinson	Reno	Kans	Thurman ADKINS	1	June	1951					
F	3	Lila May JONES	23	Sept	1936	Lamar	Prowers	COLO	Williams OSBORN								
M	4	Samuel Atkinson JONES	19	July	1938	Lamar	Prowers	COLO	Mary Louise DRESCHER	1	Nov	1954					
F	5	Clarice Tona JONES	11	Nov	1941	Lamar	Prowers	COLO	Kenneth Duane STEELE	30	Aug	1960					
	6																
	7																
	8																
	9																
	10																
	11																
	12																
	13																
	14																



Wilmer & Alice BOYER



Alice & Wilmer BOYER
Fred & Dale



Alice & Wilmer

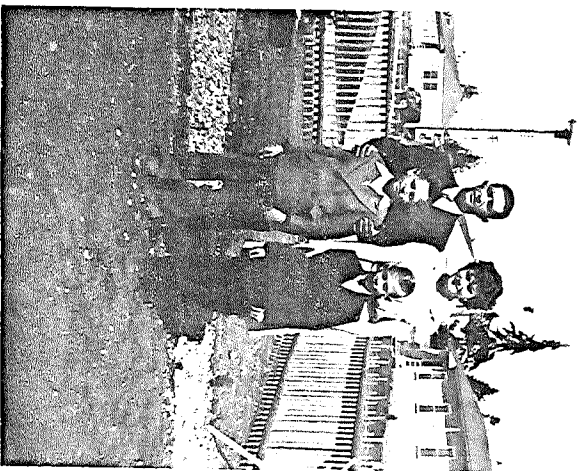

Wilmer - Alice
Fred & Dale

Alice WAGGONER BOYER

Daughter of John Franklin Levi

WAGGONER



Fred



Dale





Cecil & Lucille WAGGONER
David Norma & Clark

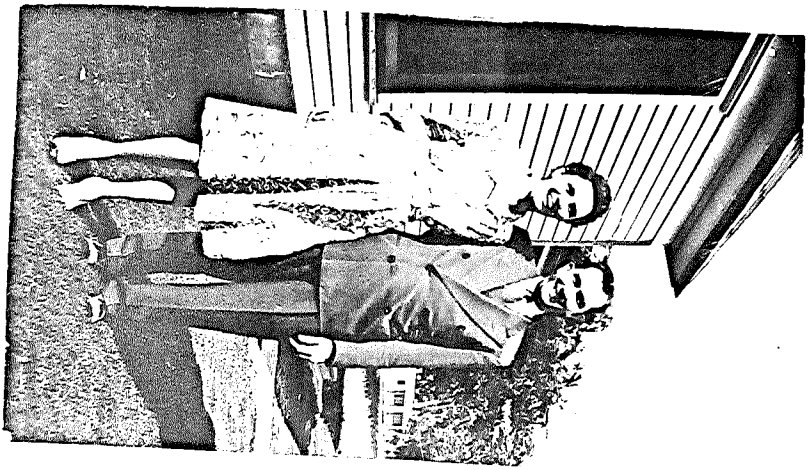

Cecil & Lucille
WAGGONER

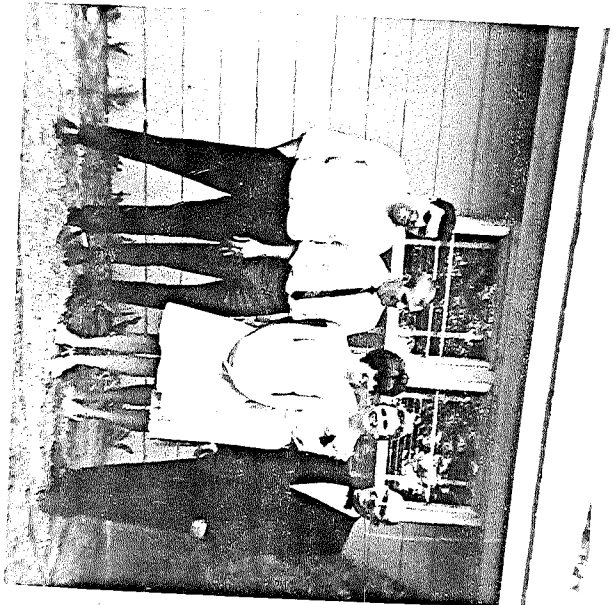

David, Clark & Norma - Lucille & Cecil
WAGGONER

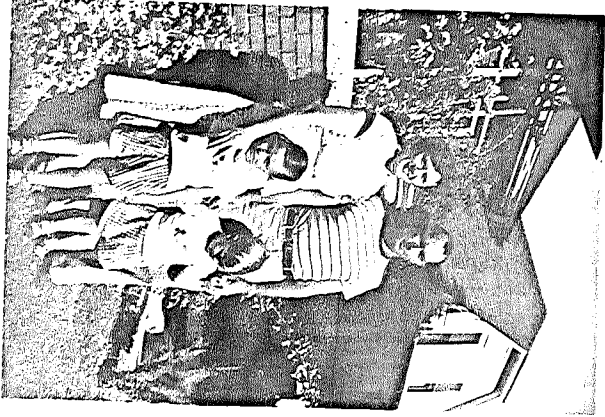

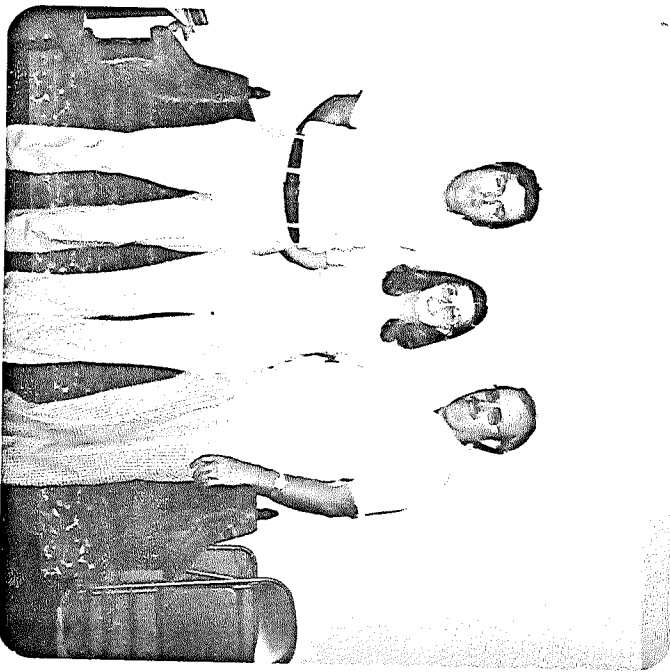

David, Norma & Clark

June, 1976

Sons & daughter
of

Cecil WAGGONER

Loelle

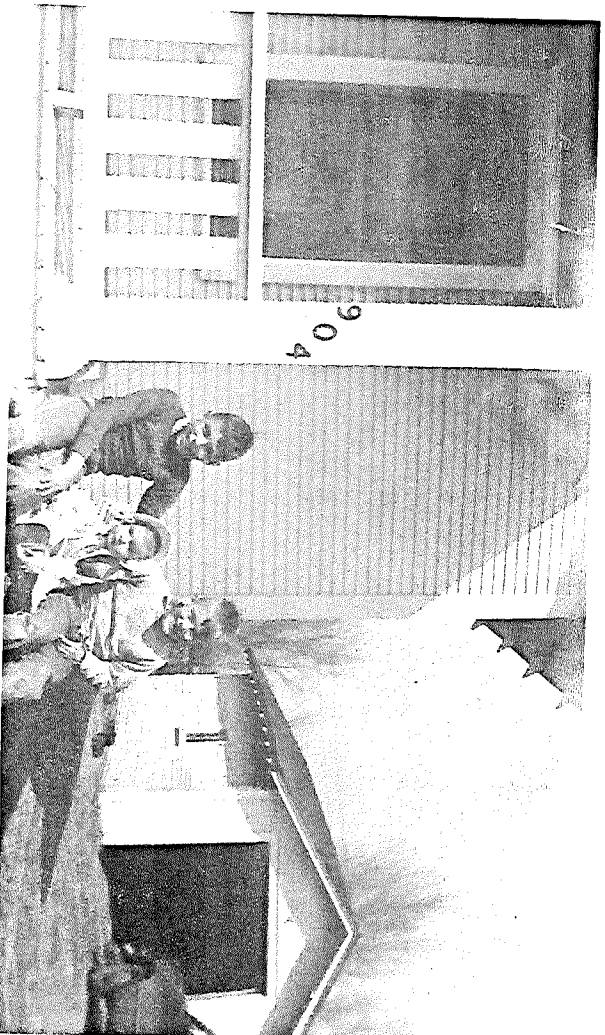

David, Norma & Clark WAGGONER

1952



Clark & Sandra
WAGBONER-

Clark - son of

Decil^d WAGBONER
Lucille

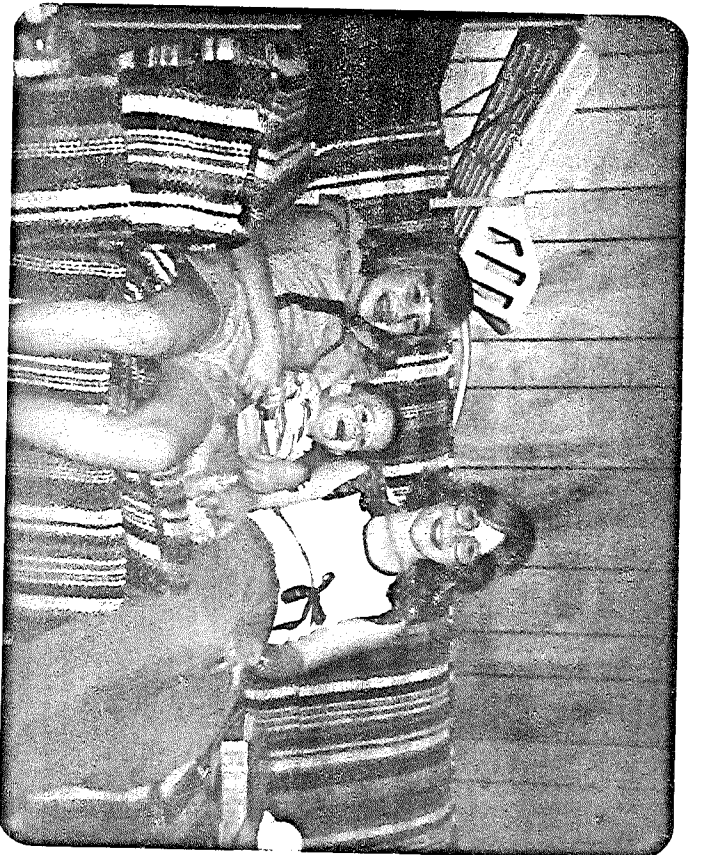

Christina, Clark & Wendy



Clark



Wendy

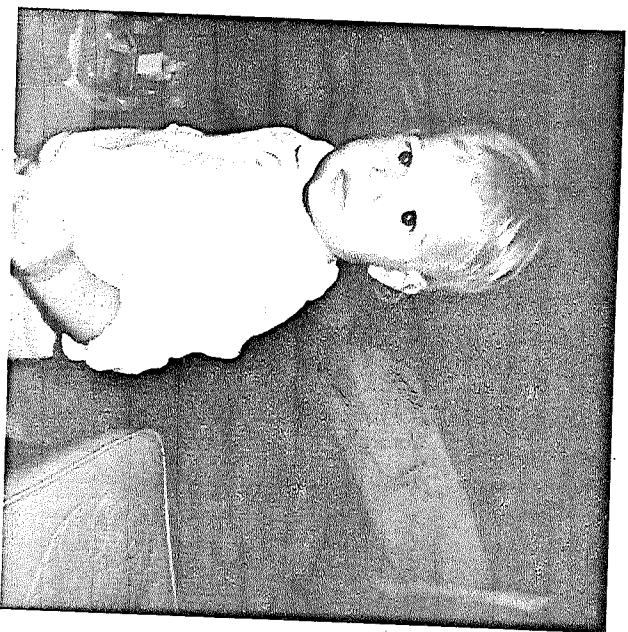

Christina

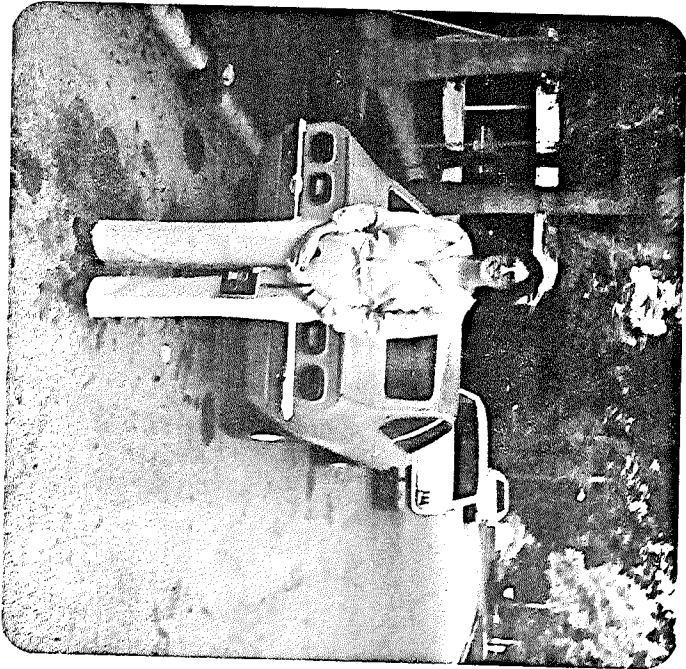

NORMA WAGGONER

Daughter of

Cecil WAGGONER

Lucille

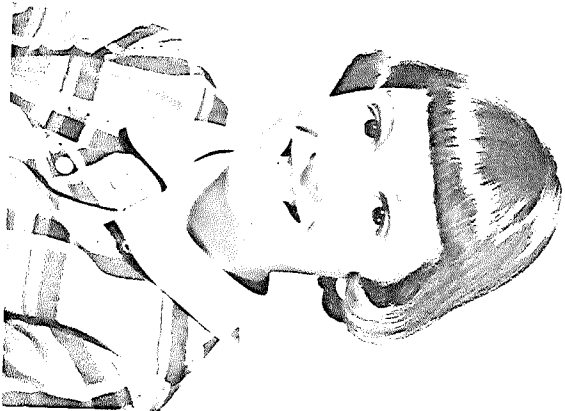

Norma

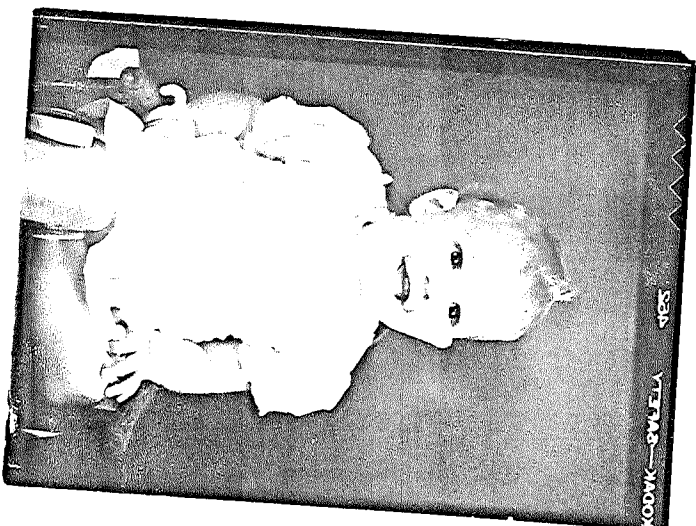

Norma

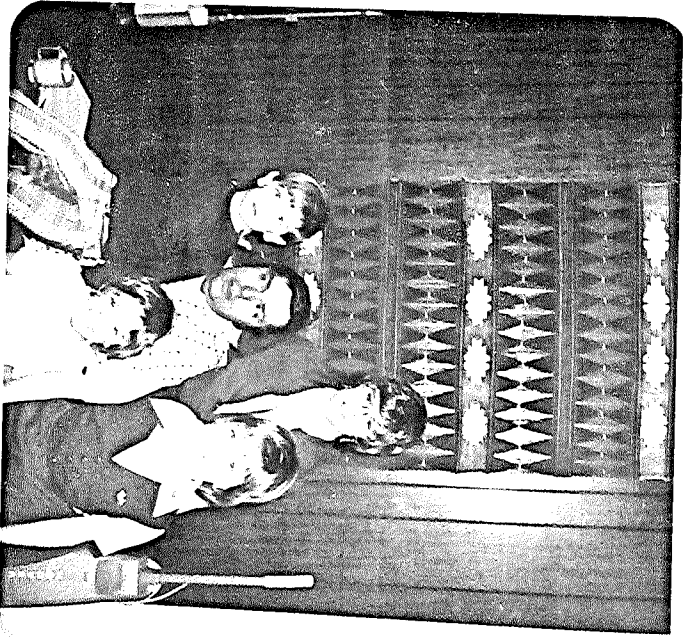

DAVID & WAGGONER
PATTI

Ed, Nancy &
Debra

David, son of
Cecil WAGGONER

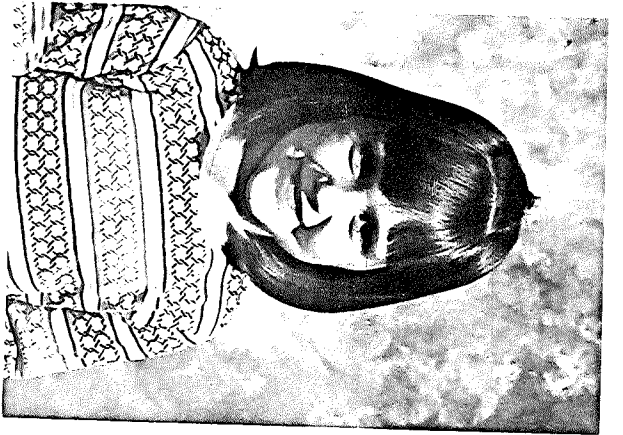

Debra



ED



Nancy

Sons & daughters of Ralph WAGGONER
grandsons & granddaughters of John Franklin Levi WAGGONER

HUSBAND'S NAME Vernon Charles Cook

When Born 26 June 1920 Where Steamboat Spgs Colo

Christened _____ Where _____

When Died _____ Where _____

When Buried _____ Where _____

When Married 13 Aug 1940 Where Vernal Utah UTAH

Other Wives _____

His Father George Cook His Mother's Maiden Name Verma Gear

WIFE'S MAIDEN NAME Della Winifred Waggoner

When Born 28 July 1921 Where Jackson, Colo

Christened _____ Where _____

When Died _____ Where _____

When Buried _____ Where _____

Other Husb. _____

Her Father Ralph Waggoner Her Mother's Maiden Name Sylvia E. Smith

Information on this sheet obtained from

Vernon Charles Cook
 (Husband's Full Name)

Della Winifred Waggoner
 (Wife's Maiden Name)

Date _____

Compiler _____

Address _____

City _____ State _____

Male or Female	CHILDREN (Arrange in order of birth)	When Born			State or Country	Married to	When Married			When Died*							
		Day	Month	Year			Day	Month	Year	Day	Month	Year	Town or Place	County	State or Country		
	1 Sylvia Ann Waggoner	13	Mar	1941	Steamboat Spgs	Gene Spangler	28	Aug	1951								
	2																
	3																
	4																
	5																
	6																
	7																
	8																
	9																
	10																
	11																
	12																
	13																
	14																

*If burial date is known, and not death date, write burial date Prefix (Bur.)

HUSBAND'S NAME Russel Sherman WAGGONER
 When Born 20 Aug 1925 Where Jackson, Colo
 Christened _____ Where _____
 When Died _____ Where _____
 When Buried _____ Where _____

When Married _____ Where _____
 Other Wives (if any) (1) Erma CONKAVT(G.W) Where _____
 His Father Ralph WAGGONER His Mother's Maiden Name Sylvia E. SMITH

WIFE'S MAIDEN NAME Wanda SCHRETT
 When Born _____ Where _____
 Christened _____ Where _____
 When Died _____ Where _____
 When Buried _____ Where _____
 Other Husb. (if any) _____ Where _____

Her Father _____ Her Mother's Maiden Name _____

Information on this sheet obtained from

Russel S. WAGGONER
 (Husband's Full Name)
Wanda SCHRETT
 (Wife's Maiden Name)
 Date _____
 Compiler _____
 Address _____
 City _____ State _____

Male or Female	CHILDREN (Arrange in order of birth)	When Born			Where Born Town or Place County State or Country	Married to	When Married			When Died*							
		Day	Month	Year			Day	Month	Year	Day	Month	Year	Day	Month	Year		
	1 <u>Gary Russel WAGGONER</u>	11	Jan.			<u>Mary HOYE</u>											
	2 <u>Charlyn Sue WAGGONER</u>	31	May			<u>John CHUBBICK</u>											
	3 <u>Pamela WAGGONER</u>					<u>Dave GOOD</u>											
	4 <u>Gregory</u>	16	Jan.														
	5																
	6																
	7																
	8																
	9																
	10																
	11																
	12																
	13																

HUSBAND'S NAME Richard Denver WAGGONER

When Born 9 July 1929 Where Jensen Utah UTAH

Christened _____ Where _____

When Died _____ Where _____

When Buried _____ Where _____

When Married _____ Where _____

Other Wives (if any) (1) Ramona Ferguson (div)

His Father Ralph WAGGONER His Mother's Maiden Name Sylvia E. Smith

WIFE'S MAIDEN NAME (2) JO JOHNSON

When Born _____ Where _____

Christened _____ Where _____

When Died _____ Where _____

When Buried _____ Where _____

Other Husb. (if any) _____

Her Father _____ Her Mother's Maiden Name _____

Information on this sheet obtained from

Richard D. WAGGONER
 (Husband's Full Name)

JO JOHNSON
 (Wife's Maiden Name)

Date _____
 Compiler _____
 Address _____
 City _____ State _____

Male or Female	CHILDREN (Arrange in order of birth)	When Born			Where Born			Married to	When Married			When Died			Where Buried			State or Country
		Day	Month	Year	Town or Place	County	State or Country		Day	Month	Year	Day	Month	Year	Town or Place	County	State or Country	
	1 Penny WAGGONER	19	Aug															
	2 Cindy Elizabeth WAGGONER	26	Dec															
	3 Barbara Jo JOHNSON	9	Jan															
	4																	
	5 Jeanie JOHNSON																	
	6																	
	7																	
	8																	
	9																	
	10																	
	11																	
	12																	
	13																	
	14																	

HUSBAND'S NAME Harold H. WOOD

Information on this sheet obtained from

Harold H. WOOD
(Husband's Full Name)

Emma Louise WAGGOWER
(Wife's Maiden Name)

When Born _____ Where _____
 Christened _____ Where _____
 When Died _____ Where _____
 When Buried _____ Where _____
 When Married 4 Sept. 1948 Where _____
 Other Wives _____
 His Mother's Maiden Name _____

WIFE'S MAIDEN NAME Emma Louise WAGGOWER
 When Born 14 Nov 1930 Where Jensen Utah

Date _____
 Compiler _____
 Address _____
 City _____ State _____

Christened _____ Where _____
 When Died _____ Where _____
 When Buried _____ Where _____
 Other Husb. _____

Her Father Ralph WAGGOWER Her Mother's Maiden Name Sylvia E. Smith

Male or Female	CHILDREN (Arrange in order of birth)	When Born			Where Born			Married to	When Married			When Died*			Where Buried			State or Country
		Day	Month	Year	Town or Place	County	State or Country		Day	Month	Year	Day	Month	Year	Town or Place	County	State or Country	
	1 <u>Sandi</u> <u>WOOD</u>	8	Feb															
	2 <u>Bruce</u> <u>WOOD</u>	25	June															
	3 <u>Debbie</u> <u>WOOD</u>	27	Feb															
	4 <u>Russel</u> <u>WOOD</u>	13	Oct.															
	5																	
	6																	
	7																	
	8																	
	9																	
	10																	
	11																	
	12																	
	13																	

HUSBAND'S NAME Franklin Valentine WAGGONER

When Born 14 Feb 1933 Where Jensen Uintan UTAH

Christened _____ Where _____

When Died _____ Where _____

When Buried _____ Where _____

When Married _____ Where _____

Other Wives (if any) _____ Where _____

His Father Ralph WAGGONER His Mother's Maiden Name Sylvia SMITH

WIFE'S MAIDEN NAME Judith BORSHANSKY

When Born _____ Where _____

Christened _____ Where _____

When Died _____ Where _____

When Buried _____ Where _____

Other Husb. (if any) _____ Where _____

Her Father _____ Her Mother's Maiden Name _____

Information on this sheet obtained from

Franklin V. WAGGONER
 (Husband's Full Name)

Judith
 (Wife's Maiden Name)

Date _____
 Compiler _____
 Address _____
 City _____ State _____

Male or Female	CHILDREN (Arrange in order of birth)	When Born			Where Born		Married to	When Married			When Died			Where Buried		State or Country
		Day	Month	Year	Town or Place	County		Day	Month	Year	Day	Month	Year	Town or Place	County	
	1 <u>Raymond Wade WAGGONER</u>		<u>May</u>													
	2 <u>Valerie WAGGONER</u>		<u>23</u>	<u>Sept</u>												
	3															
	4															
	5															
	6															
	7															
	8															
	9															
	10															
	11															
	12															
	13															

HUSBAND'S NAME Robert Frost WAGGOWER

When Born 2 June 1935 Where Jensen Utah UTAH

Christened _____ Where _____

When Died _____ Where _____

When Buried _____ Where _____

When Married 14 Dec 1958 Where Lowry Ariz Fort Collins Colo

Other Wives (if any) AURORA

His Father Ralph WAGGOWER His Mother's Maiden Name Sylvia E. Smith

Wagon

WIFE'S MAIDEN NAME Elizabeth VAN VOY

When Born 7 Jan 1935 Where Phoenix Ariz

Christened _____ Where _____

When Died _____ Where _____

When Buried _____ Where _____

Other Husb. (if any) _____

Her Father _____ Her Mother's Maiden Name _____

Information on this sheet obtained from

Robert Frost WAGGOWER
 (Husband's Full Name)

Elizabeth VAN VOY
 (Wife's Maiden Name)

Date _____
 Compiler _____
 Address _____
 City _____ State _____

Male or Female	CHILDREN (Arrange in order of birth)	When Born			Where Born Town or Place County	State or Country	Married to	When Married			When Died			Where Buried			
		Day	Month	Year				Day	Month	Year	Day	Month	Year	Day	Month	Year	Town or Place
	1 Joseph DENNIS WAGGOWER	25	June	1959	Phoenix	Arizona											
	2 Kyle FROST	10	Dec	1961	Fort Bragg	N.C.											
	3																
	4																
	5																
	6																
	7																
	8																
	9																
	10																
	11																
	12																
	13																

Son & daughter of Lester WAGGONER

Grandson & granddaughter of John Franklin Levi WAGGONER

HUSBAND'S NAME David Frank WAGGOWER

When Born 28 Dec 1926 Where Fresno Fresno Calif

Christened _____ Where _____

When Died _____ Where _____

When Buried _____ Where _____

When Married _____ Where _____

Other Wives (if any) _____ Where _____

His Father Lester WAGGOWER His Mother's Maiden Name Laura M. MURRY

WIFE'S MAIDEN NAME Barbara K'AIL

When Born _____ Where _____

Christened _____ Where _____

When Died _____ Where _____

When Buried _____ Where _____

Other Husb. (if any) _____ Where _____

Her Father Carlos K'AIL Her Mother's Maiden Name Mabel

Information on this sheet obtained from

David Frank WAGGOWER
 (Husband's Full Name)

Barbara K'AIL
 (Wife's Maiden Name)

Date _____
 Compiler _____
 Address _____
 City _____ State _____

Male or Female	CHILDREN (Arrange in order of birth)	When Born			Where Born			Married to	When Married			When Died*			Where Buried			State or Country
		Day	Month	Year	Town or Place	County	State or Country		Day	Month	Year	Day	Month	Year	Town or Place	County	State or Country	
	1 <u>David WAGGOWER</u>	22	July															
	2																	
	3																	
	4																	
	5																	
	6																	
	7																	
	8																	
	9																	
	10																	
	11																	
	12																	
	13																	

HUSBAND'S NAME Eugene Mac ARTHUR

Information on this sheet obtained from

Eugene Mac ARTHUR
(Husband's Full Name)

Mary Louise WAGGOWER
(Wife's Maiden Name)

When Born _____ Where _____
 Christened _____ Where _____
 When Died _____ Where _____
 When Buried _____ Where _____
 When Married _____ Where _____
 Other Wives (if any) _____
 His Father _____ His Mother's Maiden Name _____

WIFE'S MAIDEN NAME Mary Louise WAGGOWER
 When Born 6 Sept 1940 Where Oakland Alameda Calif
 Christened _____ Where _____
 When Died _____ Where _____
 When Buried _____ Where _____
 Other Husb. (if any) _____

Date _____
 Compiler _____
 Address _____
 City _____ State _____

Her Father Lester WAGGOWER Her Mother's Maiden Name Loore M. MURPHY

Male or Female	CHILDREN (Arrange in order of birth)	When Born			Where Born		Married to	When Married			When Died			Where Buried		State or Country
		Day	Month	Year	Town or Place	County		Day	Month	Year	Day	Month	Year	Town or Place	County	
	1 <u>Pomela Mac ARTHUR</u>															
	2 <u>Peggy Mac ARTHUR</u>		<u>July</u>													
	3 <u>Patricia Ann</u>															
	4															
	5															
	6															
	7															
	8															
	9															
	10															
	11															
	12															
	13															

Daughter of Virgil Franklin WAGGONER
granddaughter of John Franklin Levi WAGGONER

HUSBAND'S NAME Leon Eldon STEFFEN

When Born 27 November 1930 Where _____

Christened _____ Where _____

When Died _____ Where _____

When Buried _____ Where _____

When Married 10 April 1955 Where _____

Other Wives (if any) _____

His Father _____ His Mother's Maiden Name _____

WIFE'S MAIDEN NAME Beverly Jean WAGGONER

When Born 19 September 1932 Where Holtzman Reno Nevada

Christened _____ Where _____

When Died _____ Where _____

When Buried _____ Where _____

Other Husb. (if any) _____

Her Father Walter Franklin WAGGONER Her Mother's Maiden Name Elizabeth CAWING

Information on this sheet obtained from

Leon Eldon STEFFEN
 (Husband's Full Name)

Beverly J. WAGGONER
 (Wife's Maiden Name)

Date _____

Compiler _____

Address _____

City _____ State _____

Male or Female	CHILDREN (Arrange in order of birth)	When Born			Where Born			Married to	When Married			When Died			Where Buried		
		Day	Month	Year	Town or Place	County	State or Country		Day	Month	Year	Day	Month	Year	Town or Place	County	State or Country
	1	Michael David	25	May	1956												
	2	STEPHEN															
	3	Marsha Elaine	29	Dec	1958												
	4																
	5																
	6																
	7																
	8																
	9																
	10																
	11																
	12																
	13																

daughter & sons of Royal Glen WAGGOWER
Granddaughter & Grandsons of John Franklin Levi WAGGOWER

HUSBAND'S NAME Clarence Wayne WAGGONER Information on this sheet obtained from _____

When Born 22 June 1924 Where Lyons Rice Kansas

Christened _____ Where _____

When Died _____ Where _____

When Buried _____ Where _____

When Married 20 April 1949 Where Dansas City MO

Other Wives (if any) _____

His Father Royal Glenn WAGGONER His Mother's Maiden Name Mary Agnes ODELL

WIFE'S MAIDEN NAME Lena Margaret RICK

When Born 31 January 1924 Where Kansas City MO

Christened _____ Where _____

When Died _____ Where _____

When Buried _____ Where _____

Other Husb. (if any) _____

Her Father _____ Her Mother's Maiden Name _____

Clarence Wayne WAGGONER
(Husband's Full Name)

Lena Margaret RICK
(Wife's Maiden Name)

Date _____
 Compiler _____
 Address _____
 City _____ State _____

Male or Female	CHILDREN (Arrange in order of birth)	When Born			Where Born			Married to	When Married			When Died			Where Buried		
		Day	Month	Year	Town or Place	County	State or Country		Day	Month	Year	Day	Month	Year	Town or Place	County	State or Country
	1 Edward Wayne WAGGONER	19	June	1945	Kansas City				27	June	1974						
	2 Donald Lee WAGGONER	28	June	1947	Lyons	Rice	Kans		11	April	1975						
	3 Linda Louise WAGGONER	5	Feb	1950	Lyons	Rice	Kans		13	June	1970						
	4																
	5																
	6																
	7																
	8																
	9																
	10																
	11																
	12																
	13																

HUSBAND'S NAME Alfred Wilbert WAGGOWER
 When Born 7 January 1926 Where Lyons Rice Kansas
 Christened _____ Where _____
 When Died _____ Where _____
 When Buried _____ Where _____
 When Married 4 January 1947 Where Lyons Rice Kansas
 Other Wives (if any) _____
 His Father Royal Glenn WAGGOWER His Mother's Maiden Name Mary Agnes COLE

Information on this sheet obtained from _____

Alfred Wilbert WAGGOWER
 (Husband's Full Name)
Helen Gayle BUCKBEE
 (Wife's Maiden Name)
 Date _____
 Compiler _____
 Address _____
 City _____ State _____

WIFE'S MAIDEN NAME Helen Gayle BUCKBEE
 When Born 17 June 1926 Where Lyons Rice Kansas
 Christened _____ Where _____
 When Died _____ Where _____
 When Buried _____ Where _____
 Other Husb. (if any) _____
 Her Father _____ Her Mother's Maiden Name _____

Male or Female	CHILDREN (Arrange in order of birth)	When Born			Where Born		Married to	When Married			When Died*			Where Buried		State or Country
		Day	Month	Year	Town or Place	County		Day	Month	Year	Day	Month	Year	Town or Place	County	
	1 Robert Levey WAGGOWER	19	April	1946	Hutchinson	Reno		18	Sept	1971						
	2															
	3															
	4															
	5															
	6															
	7															
	8															
	9															
	10															
	11															
	12															
	13															
	14															

*If burial date is known, and not death date, write burial date. Prefix (Bur.)

HUSBAND'S NAME Clifford Eugene Waggoner

When Born 22 September 1928 Where Lyons Rice Kansas

Christened _____ Where _____

When Died _____ Where _____

When Buried _____ Where _____

When Married 23 May 1947 Where Stirling Kansas

Other Wives (if any) _____

WIFE'S MAIDEN NAME Royal Glenn Waggoner His Mother's Maiden Name Agnes Odell

When Born 3 September 1932 Where Genese Kansas

Christened _____ Where _____

When Died _____ Where _____

When Buried _____ Where _____

Other Husb. (if any) _____

Her Father _____ Her Mother's Maiden Name _____

Information on this sheet obtained from

Clifford Eugene Waggoner
 (Husband's Full Name)

Violet L. MAWWARREY
 (Wife's Maiden Name)

Date _____
 Compiler _____
 Address _____
 City _____ State _____

Male or Female	CHILDREN (Arrange in order of birth)	When Born			Where Born	State or Country	Married to	When Married			When Died					
		Day	Month	Year				Day	Month	Year	Day	Month	Year	Day	Month	Year
	1 Clifford Eugene Waggoner	4	Jan	1950	Stirling	Kans		8	Nov	1974						
	2 Dennis Dale Waggoner	12	May	1951	Ellsworth	Kans		12	Nov	1971						
	3 Rhonda Lynn Waggoner	2	Dec	1953	Stirling	Kans		25	Mar	1973						
	4 Aaren Gill Waggoner	10	May	1956	Stirling	Kans		15	June	1979						
	5															
	6															
	7															
	8															
	9															
	10															
	11															
	12															
	13															

HUSBAND'S NAME John Allen NIDAY
 When Born 18 July 1930 Where Wichita, Kansas
 Christened _____ Where _____
 When Died _____ Where _____
 When Buried _____ Where _____
 When Married 25 18 December 1949 Where Sterling, Kansas
 Other Wives (if any) _____
 His Father Royal Glenn WAGGONER His Mother's Maiden Name Mary Agnes ODBA

Information on this sheet obtained from

John Allen NIDAY
 (Husband's Full Name)
Luella May WAGGONER
 (Wife's Maiden Name)

Date _____
 Compiler _____
 Address _____
 City _____ State _____

WIFE'S MAIDEN NAME Luella May WAGGONER

When Born 17 December 1930 Where Lyons, Kansas
 Christened _____ Where _____
 When Died _____ Where _____
 When Buried _____ Where _____
 Other Husb. (if any) _____

Her Father _____ Her Mother's Maiden Name _____

Male or Female	CHILDREN (Arrange in order of birth)	When Born			Where Born		Married to	When Married			When Died*						
		Day	Month	Year	Town or Place	County		State or Country	Day	Month	Year	Day	Month	Year	Town or Place	County	State or Country
	1 <u>Sherry Ann NIDAY</u>	<u>14</u>	<u>Jan</u>	<u>1951</u>													
	2 <u>John Allen NIDAY SR.</u>	<u>9</u>	<u>Oct</u>	<u>1952</u>													
	3 <u>Michael Rollin NIDAY</u>	<u>12</u>	<u>Dec</u>	<u>1954</u>													
	4																
	5																
	6																
	7																
	8																
	9																
	10																
	11																
	12																
	13																

HUSBANDS NAME Royal Glenn WAGGONER JR.
 When Born 26 November 1937 Where Lyons Rice Kansas
 Christened _____ Where _____
 When Died _____ Where _____
 When Buried _____ Where _____
 When Married 7 June 1958 Where Lyons Rice Kansas
 Other Wives (if any) _____
 His Father Royal Glenn WAGGONER His Mother's Maiden Name May Agnes ODEN

Information on this sheet obtained from

Royal Glenn WAGGONER JR.
 (Husband's Full Name)

Wanda Agy DONNELLY
 (Wife's Maiden Name)

Date _____
 Compiler _____
 Address _____
 City _____ State _____

WIFE'S MAIDEN NAME Wanda Agy DONNELLY
 When Born 11 January 1940 Where Lyons Rice Kansas
 Christened _____ Where _____
 When Died _____ Where _____
 When Buried _____ Where _____
 Other Husb. (if any) _____

Her Father _____ Her Mother's Maiden Name _____

Male or Female	CHILDREN (Arrange in order of birth)	When Born			Where Born	Married to	When Married			When Died*			Where Buried	State or Country
		Day	Month	Year			Day	Month	Year	Day	Month	Year		
	1 <u>Glenda Agy WAGGONER</u>	3	April	1959	<u>Lyons Rice Lyons</u>									
	2 <u>Saxy Lee</u>	27	April	1962	<u>Sterling</u>									
	3													
	4													
	5													
	6													
	7													
	8													
	9													
	10													
	11													
	12													
	13													
	14													

HUSBAND'S NAME Harold Russel WAGGCOVER

When Born 10 July 1942 Where Lyons Rice Kansas

Christened _____ Where _____

When Died _____ Where _____

When Buried _____ Where _____

When Married 13 April 1968 Where Lyons Rice Kansas

Other Wives (if any) _____

His Father Rayal Glenn WAGGCOVER His Mother's Maiden Name May Agnes ODEY

WIFE'S MAIDEN NAME Linda Beth JUSTUS

When Born 19 February 1946 Where Holtzman Reno Kansas

Christened _____ Where _____

When Died _____ Where _____

When Buried _____ Where _____

Other Husb. (if any) _____

Her Father _____ Her Mother's Maiden Name _____

Information on this sheet obtained from

Harold Russel WAGGCOVER
 (Husband's Full Name)

Linda Beth JUSTUS
 (Wife's Maiden Name)

Date _____
 Compiler _____
 Address _____
 City _____ State _____

Male or Female	CHILDREN (Arrange in order of birth)	When Born			Where Born		Married to	When Married			When Died*			Where Buried		State or Country
		Day	Month	Year	Town or Place	County		State or Country	Day	Month	Year	Day	Month	Year	Town or Place	
1																
2																
3																
4																
5																
6																
7																
8																
9																
10																
11																
12																
13																

Sons & daughters of Edna Mae WAGGONER RAWDLES
Grandsons & Granddaughters of John Franklin Levi WAGGONER

HUSBAND Charles Levi RAIDDLES
 Born 17 Sept 1921 Place Saxon, Kansas
 Chr. _____ Place _____
 Mar. 8 July 1943 Place Newton, Kansas
 Died _____ Place _____
 Bur. _____ Place _____

HUSBAND'S FATHER Charles Edward RAIDDLES
HUSBAND'S MOTHER Edna Marie WAGGONER
OTHER WIVES _____

Husband Charles Levi RAIDDLES
 Wife Betty Jean STEPHENS
 Ward Examiners 1. _____
 2. _____
 Stake or Mission _____

RELATION OF ABOVE TO HUSBAND _____ RELATION OF ABOVE TO WIFE _____

FOUR GENERATION SHEET FOR FILING ONLY
 YES NO

DATE SUBMITTED TO GENEALOGICAL SOCIETY _____

WIFE Betty Jean STEPHENS
 Born 27 Dec 1925 Place Barnsdell, Oklahoma
 Chr. _____ Place _____
 Died _____ Place _____
 Bur. _____ Place _____

WIFE'S FATHER _____
WIFE'S MOTHER Letha Frances ZICKAFOOSE

SEX M F	List each child (whether living or dead), in order of birth Given Names	SURNAME	WHEN BORN			WHERE BORN			DATE OF FIRST MARRIAGE TO WHOM	DAY	WHEN DIED MONTH YEAR	WIFE
			DAY	MONTH	YEAR	COUNTY	STATE OR COUNTRY	DAY				
M	Charles Gary RAIDDLES		30	July	1944	Pascagoula		24 June 1964				
M	Terry Gene RAIDDLES		26	Sept	1949	Lyon	Jackson, Missouri	Sandra Kay COOPER (div)				
F	Barbara Jean RAIDDLES		24	July	1952	Salina	Rice, Kans	10 Feb 1971 Fyles, Iowa				
F	Rebecca Sile RAIDDLES		12	May	1954	Salina	Salina, Kans	25 July 1970 Mente JONES 29 June 1974 Charles PRUITT				

OTHER MARRIAGES
 #1 / wife Jane

NECESSARY EXPLANATIONS

SEAL TO BE PLACED IN THIS SPACE
 CHILDREN'S TO PARENTS

ENTER ALL DATA IN THIS ORDER.
DATES: 14 Apr 1994

NAMES: WATSON, John Henry
PLACES: Slalom, Windsor, Vinn

To indicate that a child is an ancestor of the family representative, place an "X" behind the number pertaining to that child.

HUSBAND JACOBS, Arlon Grant **Husband** JACOBS, Arlon Grant
 Born 2 Dec 1919 Place Newdale, Fremont, Idaho **Wife** RANDLES, Bertie Louise
 Chr. 18 Aug 1943 Place Salt Lake City, Salt Lake, Utah **Word** 1.
 Died Place **Examiners:** 2.
 Bur. Place **State of**
HUSBAND'S JACOBS, Swen Ora **HUSBAND'S** LESTER, Elizabeth **Mission**
FATHER **MOTHER**

WIFE RANDLES, Bertie Louise
 Born 17 Oct 1923 Place Plevna, Reno, Kansas
 Chr. Place
 Died Place

WIFE'S RANDLES, Charles Edward **WIFE'S** WAGGONER, Edna Mae
FATHER **MOTHER**
OTHER **HUSBANDS**

SEX	Last Birth Child (Whether Living or Dead) in order of birth. SURNAME (CAPITALIZED)	GIVEN NAMES	WHEN BORN			WHERE BORN			DATE OF FIRST MARRIAGE TO WHOM	DAY	WHEN DIED	RELATION OF F.R. TO HUSBAND	RELATION OF F.R. TO WIFE	TEMPLE ORDINANCE DATA		SE. LED (DATE & TIME TO HUSB.)	SE. LED (DATE & TIME TO WIFE)
			DAY	MONTH	YEAR	TOWN	COUNTY	STATE OR COUNTRY						ENDOWED (DATE)	ENDOWED (DATE)		
M	JACOBS, Brian Lester		16	Dec	1945	San Fernando	L-Ange	Clfr	18 Apr 1969					24 Dec 1927	18 Aug 1943		
F	JACOBS, Lorraine		3	Aug	1948	Salt Lake City	S-Lk	Utah	27 Aug 1968					22 Mar 1942	18 Aug 1943		
F	JACOBS, Teresa Maurine		6	May	1951	"	"	"	FORSTER, Richard David					25 Feb 1954	3 Mar 1965		
M	JACOBS, Warren Laront		20	Feb	1956	"	"	"	4 Sep 1969					26 Nov 1956	26 Aug 1968		
F	JACOBS, Melanie		8	Oct	1959	"	"	"	PLATT, David Pace					1 June 1959	4 Sep 1969		
M	JACOBS, Sterling Edward		21	Oct	1960	"	"	"						23 May 1964	10 June 1975		
														4 Nov 1967			
														2 Nov 1968			

SOURCES OF INFORMATION: OTHER MARRIAGES: NECESSARY EXPLANATIONS:

HUSBAND Clarence B McLEAN

Born _____ Place _____
 Chr. _____ Place _____
 Mar. _____ Place _____
 Died _____ Place _____
 Bur. _____ Place _____

HUSBAND'S FATHER _____
HUSBAND'S MOTHER _____

Husband Clarence B McLEAN
 Wife Nellie Fern RANDLES
 Ward Examiners 1. _____ 2. _____
 Stake or Mission _____

RELATION OF ABOVE TO HUSBAND _____ RELATION OF ABOVE TO WIFE _____

FOUR GENERATION SHEET FOR FILING ONLY
 YES NO

DATE SUBMITTED TO GENEALOGICAL SOCIETY _____

WIFE Nellie Fern RANDLES

Born 23 Feb 1926 Place Lyons Rice Kansas
 Chr. _____ Place _____
 Died _____ Place _____
 Bur. _____ Place _____

WIFE'S FATHER Charles Edward RANDLES
WIFE'S MOTHER Edna Mae WAGGONER

HUSBAND'S FATHER _____
HUSBAND'S MOTHER _____

SEX	List each child (whether living or dead) in order of birth Given Names	CHILDREN SURNAME			WHEN BORN			WHERE BORN			DATE OF FIRST MARRIAGE TO WHOM	DAY	WHEN DIED	RELATION TO HUSBAND	RELATION TO WIFE	LDS ORDINANCE DATA	NECESSARY EXPLANATIONS
		DAY	MONTH	YEAR	TOWN	COUNTY	STATE OR COUNTRY	DAY	MONTH	YEAR							
M	David	McLEAN	18	Sept 1949	Hutchinson	Reno	Kans	_____	_____	_____	_____	_____	_____	_____	_____	_____	_____
F	John	McLEAN	25	May 1947	Hutchinson	Reno	Kans	_____	_____	_____	_____	_____	_____	_____	_____	_____	_____

SOURCES OF INFORMATION _____

OTHER MARRIAGES _____

NECESSARY EXPLANATIONS _____

HUSBAND Eugene D CROWDEN
 Born 1 June 1925 Place Lonar Taborson Arkansas
 Chr. _____ Place _____
 Mar 1 Jan 1950 Place Wichita Sedg Kans
 Died _____ Place _____
 Bur. _____ Place _____
 HUSBAND'S FATHER Herbert Rush CROWDEN
 HUSBAND'S MOTHER _____
 OTHER WIVES Merle EDWARDS

Husband Eugene D. CROWDEN
 Wife Nellie Fern RADDLES
 Ward _____
 Examiners 1. _____
 2. _____
 Stake or Mission _____

RELATION OF ABOVE TO HUSBAND RELATION OF ABOVE TO WIFE
 FOUR GENERATION SHEET FOR FILING ONLY
 YES NO
 DATE SUBMITTED TO GENEALOGICAL SOCIETY _____

WIFE Nellie Fern RADDLES
 Born 23 Feb 1927 Place Lyons Rice Kans
 Chr. _____ Place _____
 Died _____ Place _____
 Bur. _____ Place _____
 WIFE'S FATHER Charles Edward RADDLES
 WIFE'S MOTHER Edna Mae WAGGONER
 HUSBANDS _____
 OTHER WIVES _____

BAPTIZED (Date) _____ ENDOWED (Date) _____
 HUSBAND _____ WIFE _____
 SEATED (Date and Temple) _____
 WIFE TO HUSBAND _____
 SEATED (Date and Temple) _____
 CHILDREN TO PARENTS _____

SEX M F	CHILDREN Last each child (whether living or dead) in order of birth Given Names SURNAME	WHEN BORN			WHERE BORN			DATE OF FIRST MARRIAGE TO WHOM	WHEN DIED MONTH YEAR
		DAY	MONTH	YEAR	COUNTY	STATE OR COUNTRY	DAY		
	Sandra Gene CROWDEN	12	Sept	1951	Wichita	Sedg Kans	Jerry THOMPSON		
	Carla Sue CROWDEN	7	Feb	1953	Wichita	Sedg Kans			

SOURCES OF INFORMATION _____

OTHER MARRIAGES _____

NECESSARY EXPLANATIONS _____

HUSBAND Paul Edwin LINDKOUS d/y, Kentucky
 Born 14 June 1928 Place Covington
 Chr. _____
 Mar 2 Feb 1947 Place Richmond Wayne Indiana
 Died _____ Place _____
 Bur. _____ Place _____
HUSBAND'S FATHER Paul LINDKOUS
 OTHER WIVES: _____
HUSBAND'S MOTHER Amanda Zola WURTON

WIFE Leila Mae RANDLES (maiden)
 Born 21 Sept 1930 Place Scott City Kansas
 Chr. _____ Place _____
 Died _____ Place _____
 Bur. _____ Place _____

WIFE'S FATHER Charles Edward RANDLES
WIFE'S MOTHER Edna Mae WAGGONER
WIFE'S OTHER HUSBANDS _____
WIFE'S OTHER MOTHERS _____

SEX M F	List each child (whether living or dead) in order of birth Given Names	WHEN BORN			WHERE BORN			DATE OF FIRST MARRIAGE TO WHOM	DAY	WHEN DIED MONTH YEAR
		DAY	MONTH	YEAR	TOWN	COUNTY	STATE OR COUNTRY			
	Paula Dianne LINDKOUS	1	Nov	1947	Richmond	Wayne Indiana	John KIRKHAM			
	Danny Edwin LINDKOUS	17	Dec	1948	Richmond	Wayne Ind	_____	14	Feb	1949
	Melody Ann LINDKOUS	24	Mar	1952	Richmond	Wayne Ind	Richard A WOLFIN BARBER			
	Sheryl Sue LINDKOUS	29	May	1952	Richmond	Wayne Ind	Darrel ROSS			
	Kerry Kim LINDKOUS	25	Mar	1957	Richmond	Wayne Ind	_____			

SOURCES OF INFORMATION

OTHER MARRIAGES

NECESSARY EXPLANATIONS

NAME & ADDRESS OF PERSON SUBMITTING SHEET _____
 RELATION OF ABOVE TO HUSBAND _____ RELATION OF ABOVE TO WIFE _____
 FOUR GENERATION SHEET FOR FILING ONLY
 YES NO
 DATE SUBMITTED TO GENEALOGICAL SOCIETY _____

LDS ORDINANCE DATA
 BAPTIZED (Date) _____ ENDOWED (Date) _____
 HUSBAND _____ WIFE _____
 SEaled (Date and Temple) _____
 WIFE TO HUSBAND _____
 CHILDREN TO PARENTS _____

HUSBAND Kenneth Melvin HUNT
 Born 10 Dec 1927 Place Stirling Kansas
 Chr. _____
 Mar 10 May 1957 Place Las Vegas Nevada
 Died _____ Place _____
 Bur. _____ Place _____
 HUSBAND'S FATHER Byron HUNT HUSBAND'S MOTHER Sara Jane CRAVER
 HUSBAND'S OTHER WIVES Jaslyn POLK

Husband Kenneth Melvin HUNT
 Wife Leona Rosie RANDLES
 Ward Examiners 1. _____
2. _____
 Stake or Mission _____
 NAME & ADDRESS OF PERSON SUBMITTING SHEET _____

WIFE Leona Rosie RANDLES
 Born 12 Sept 1931 Place Society Kansas
 Chr. _____
 Died _____ Place _____
 Bur. _____ Place _____
 WIFE'S FATHER Charles Edward RANDLES WIFE'S MOTHER Leona Mae WAGGONER
 WIFE'S OTHER HUSBANDS _____

SEX M F	List each child (whether living or dead) in order of birth Given Names	WHEN BORN			WHERE BORN			DATE OF FIRST MARRIAGE TO WHOM	DAY	WHEN DIED MONTH YEAR	WIFE HUSBAND
		DAY	MONTH	YEAR	TOWN	COUNTY	STATE OR COUNTRY				
F	Dorothy Jane HUNT	25	May	1916	Los Angeles	LA Calif					
F	Patricia Ann HUNT	13	May	1962	Los Angeles	LA Calif					

SOURCES OF INFORMATION _____

OTHER MARRIAGES _____

NECESSARY EXPLANATIONS _____

RELATION OF ABOVE TO HUSBAND _____ RELATION OF ABOVE TO WIFE _____

FOUR GENERATION SHEET FOR FILING ONLY
 YES NO

DATE SUBMITTED TO GENEALOGICAL SOCIETY _____

LDS ORDINANCE DATA
 BAPTIZED (DATE) _____ ENDOWED (DATE) _____
 WIFE _____ HUSBAND _____
 DECEASED (Date and Temple) _____
 SALE TO HUSBAND _____
 DECEASED (Date and Temple) _____
 SALE TO PARENTS _____

Family Group Record

Born _____ Place _____
 Chr. _____ Place _____
 Mar. _____ Place _____
 Died _____ Place _____
 Bur. _____ Place _____
 HUSBAND'S FATHER _____
 HUSBAND'S MOTHER _____
 OTHER WIVES _____

WIFE Leona Rosie RANDLES

Born 12 Sept 1931 Place South City KANSAS

Chr. _____ Place _____

Died _____ Place _____

Bur. _____ Place _____

WIFE'S FATHER Charles Edward RANDLES

WIFE'S MOTHER Emma Mae WAGGONER

WIFE'S OTHER HUSBANDS Kenneth Melvin HUNT

SEX M F	List each child (whether living or dead) in order of birth (Given Names)	WHEN BORN			WHERE BORN			DATE OF FIRST MARRIAGE TO WHOM	DAY	WHEN DIED MONTH YEAR
		DAY	MONTH	YEAR	TOWN	COUNTY	STATE OR COUNTRY			
1	Nona Lee BOWTING	24	Jan	1951	Stattard	Kans	28 APRIL 1944			
2	Doris Alayne BOWTING	2	Feb	1952	Hutchinson	Kans	DAVID S THORPE	2	Feb 1952	
3	Albert Alan BOWTING	21	Feb	1955	Hutchinson	Kans		21	Feb 1955	
M	Randolf Eugene BOWTING	17	May	1957	Hutchinson	Kans		24	May 1957	
6										
7										
8										
9										
10										
11										

SOURCES OF INFORMATION

OTHER MARRIAGES

NAME & ADDRESS OF PERSON SUBMITTING SHEET

RELATION OF ABOVE TO HUSBAND RELATION OF ABOVE TO WIFE

FOUR GENERATION SHEET FOR FILING ONLY

YES NO

DATE SUBMITTED TO GENEALOGICAL SOCIETY

LDS ORDINANCE DATA

BAPTIZED (Date) ENDOWED (Date) WIFE TO HUSBAND

HUSBAND

WIFE

SEALED (Date and Temple)
WIFE TO HUSBAND
CHILDREN TO PARENTS

child
child
child

NECESSARY EXPLANATIONS

HUSBAND Emory Elton LILES
 Born 25 Oct 1921 Place Miller Lawrence Missouri
 Chr. _____ Place _____
 Mar 17 Mar 1952 Place Miami Oklahoma
 Died _____ Place _____
 Bur. _____ Place _____
 HUSBAND'S FATHER Loren Edward LILES
 HUSBAND'S MOTHER Louella McCLURE
 OTHER WIVES Esther Evelyn CRABTREE

Husband Emory Elton LILES
 Wife Elsie Marie RAYDLES
 Ward Examiners 1. _____
 2. _____
 Stake or Mission _____

RELATION OF ABOVE TO HUSBAND RELATION OF ABOVE TO WIFE
 FOUR GENERATION SHEET FOR FILING ONLY
 YES NO
 DATE SUBMITTED TO GENEALOGICAL SOCIETY _____

WIFE Elsie Marie RAYDLES
 Born 17 Jan 1934 Place Jensen Vista Utah
 Chr. _____ Place _____
 Died _____ Place _____
 Bur. _____ Place _____
 WIFE'S FATHER Charles Edward RAYDLES
 WIFE'S MOTHER Lena Mae WINGGOLVER
 HUSBANDS _____

BAPTIZED (Date) _____ ENDOWED (Date) _____
 HUSBAND _____ WIFE _____
 STATED Date and Temple used in this report
 FILED TO HUSBAND _____ FILED TO WIFE _____

SEX M F	CHILDREN Last child (whether living or dead) in order of birth Given Names	WHEN BORN			WHERE BORN			DATE OF FIRST MARRIAGE TO WHOM	DAY	WHEN DIED MONTH YEAR	WIFE
		DAY	MONTH	YEAR	TOWN	COUNTY	STATE OR COUNTRY				
F	Cristene Elaine LILES	31	Jan	1953	Wichita	Sedg	Kans	19 Dec 1976			
M	Wayne Morris LILES	4	April	1954	Lyons	Sedg	Kans	9 June 1976			
F	Cynthia Marie LILES	17	April	1955	Newton	Henry	Kans	CT AYDREWS ST.			
F	Linda Gail LILES	19	June	1956	Benton	Franklin	Tll	Danny Roy SCHUBERT			
M	Emory Elton LILES	28	May	1957	Wichita	Sedg	Kans	9 Oct 1957			

SOURCES OF INFORMATION _____ OTHER MARRIAGES _____ NECESSARY EXPLANATIONS _____

HUSBAND Zane Darrell SPRULL **WIFE** Elaine Faye RAYDLES

Born 19 May 1926 Place Three Sands Oklahoma **Wife** Elaine Faye RAYDLES **SPRULL**

Chr. _____ Place _____ **Maid** _____

Mar 17 July 1952 Place Sterling Kansas **Examiners** 1. _____

Died _____ Place _____ **State or Mission** 2. _____

Bur. _____ Place _____ **HUSBAND'S FATHER** LeRoy L. SPRULL **MOTHER** Betty Alice LOVE (Sprulle)

HUSBAND'S MOTHER _____ **MOTHER** _____

OTHER WIVES _____

WIFE Elaine Faye RAYDLES

Born 27 May 1935 Place Jensen Wintar Wash

Chr. _____ Place _____

Died _____ Place _____

Bur. _____ Place _____

WIFE'S FATHER Charles Edward RAYDLES **WIFE'S MOTHER** Edna Mae WAGGONER

WIFE'S OTHER HUSBANDS _____

SEX	List each child (whether living or dead) in order of birth Given Names	WHEN BORN			WHERE BORN			DATE OF FIRST MARRIAGE TO WHOM	DAY	WHEN DIED	YEAR
		DAY	MONTH	YEAR	TOWN	COUNTY	STATE OR COUNTRY				
F	Janet Faye SPRULL	3	Mar	1954	Sterling						
M	Zane Darrell SPRULL	14	May	1955	Hutchinson	Renne	Adams				

SOURCES OF INFORMATION _____

OTHER MARRIAGES _____

NECESSARY EXPLANATIONS _____

NAME & ADDRESS OF PERSON SUBMITTING SHEET _____

RELATION OF ABOVE TO HUSBAND _____ RELATION OF ABOVE TO WIFE _____

FOUR GENERATION SHEET FOR FILING ONLY
 YES NO

DATE SUBMITTED TO GENEALOGICAL SOCIETY _____

LDS ORDINANCE DATA

BAPTIZED (Date)	ENDOWED (Date)	SEALING (Date and Temp)
		CHILDREN TO PARENT

ALY
 SP
 ORD

HUSBAND Melie Duayne CRAVEN - div.

Born _____ Place _____
 Chr. _____ Place _____
 Mar. _____ Place _____
 Died _____ Place _____
 Bur. _____ Place _____

HUSBAND'S FATHER _____
 HUSBAND'S MOTHER _____

HUSBAND'S OTHER WIVES _____

WIFE Arlene Rae RAVDLES

Born 27 May 1935 Place Sensen Utah
 Chr. _____ Place _____
 Died _____ Place _____
 Bur. _____ Place _____

WIFE'S FATHER Charles Edward RAVDLES WIFE'S MOTHER Edna Mae WAGGONER

HUSBAND'S OTHER WIVES _____

RELATION OF ABOVE TO HUSBAND _____ RELATION OF ABOVE TO WIFE _____
 FOUR GENERATION SHEET FOR FILING ONLY YES NO
 DATE SUBMITTED TO GENEALOGICAL SOCIETY _____

LDS ORDINANCE DATA
 BAPTIZED (Date) _____ ENDOWED (Date) _____
 HUSBAND _____ WIFE _____

SEX	List each child (whether living or dead) Given Names	CHILDREN	WHEN BORN			WHERE BORN			DATE OF FIRST MARRIAGE TO WHOM	DAY	WHEN DIED	YEAR
			DAY	MONTH	YEAR	TOWN	COUNTY	STATE OR COUNTRY				
M	Duayne Wayne	CRAVEN	16	Feb	1963	Hutchinson	Reno	Kans				
F	Dee Ann	CRAVEN	22	Feb	1965	Hutchinson	Reno	Kans				
F	Darrell Lynn	CRAVEN	11	Aug	1968	Hutchinson	Reno	Kans				

SOURCES OF INFORMATION _____ OTHER MARRIAGES _____

NECESSARY EXPLANATIONS _____

Husband Melie Duayne CRAVEN
 Wife Arlene Rae RAVDLES
 NAME & ADDRESS OF PERSON SUBMITTING SHEET _____

RELATION OF ABOVE TO HUSBAND _____ RELATION OF ABOVE TO WIFE _____
 FOUR GENERATION SHEET FOR FILING ONLY YES NO
 DATE SUBMITTED TO GENEALOGICAL SOCIETY _____

LDS ORDINANCE DATA
 BAPTIZED (Date) _____ ENDOWED (Date) _____
 HUSBAND _____ WIFE _____

SOURCES OF INFORMATION _____ OTHER MARRIAGES _____

NECESSARY EXPLANATIONS _____

MILY
 IOUP
 CORD

HUSBAND Rolland Bell GIBSON ⁽²⁾
 Born 24 July 1938 Place Duff Campbell Tennessee
 Chr. _____ Place _____
 Mar. 10 Jan 1961 Place Richmond Wayne Indiana
 Died _____ Place _____
 Bur. _____ Place _____
 HUSBAND'S FATHER _____ HUSBAND'S MOTHER _____
 HUSBAND'S OTHER WIVES _____

Husband Rolland Bell GIBSON
 Wife Bernice Bell RANDLES
 Ward Examiners 1. _____
2. _____
 Stake or Mission _____

WIFE Bernice Bell RANDLES
 Born 1 Sept 1942 Place Sterling Rice Kansas
 Chr. _____ Place _____
 Died _____ Place _____
 Bur. _____ Place _____
 WIFE'S FATHER Charles Edward RANDLES WIFE'S MOTHER Eva Mae WIGGINS
 WIFE'S OTHER (1) Ronald Eugene Wilcox (div)

RELATION OF ABOVE TO HUSBAND _____ RELATION OF ABOVE TO WIFE _____
 FOUR GENERATION SHEET FOR FILING ONLY YES NO
 DATE SUBMITTED TO GENEALOGICAL SOCIETY _____

LDS ORDINANCE DATA		BAPTIZED		ENDOWED		SEATED (Date and Temp. of Seating to HUSBAND)		SEATED (Date and Temp. of Seating to PARENTS)	
WIFE	HUSBAND	(Date)	(Date)	(Date)	(Date)	(Date)	(Date)	(Date)	(Date)

SEX M F	Last child (whether living or dead) - in order of birth Given Name	CHILDREN			WHEN BORN			WHERE BORN			DATE OF FIRST MARRIAGE TO WHOM	DAY	WHEN DIED MONTH YEAR
		DAY	MONTH	YEAR	TOWN	COUNTY	STATE OR COUNTRY	COUNTY	STATE OR COUNTRY				
1	John Scott GIBSON	20	Jan	1962	Richmond	Wayne	Indiana						
2	Leri Ann GIBSON	9	April	1959	Richmond	Wayne	Indiana						
3													
4													
5													
6													
7													
8													
9													
10													
11													

SOURCES OF INFORMATION _____ OTHER MARRIAGES _____

NECESSARY EXPLANATIONS
 #2 - adopted =
 + name changed to GIBSON

SON OF RUSSEL HENRY WAGGOWER
Grandson of John Franklin Levi WAGGOWER

HUSBAND'S NAME Donald Lee WAGGONER

When Born 6 August 1933 Where Hickory, Brown, Kansas

Christened _____ Where _____

When Died _____ Where _____

When Buried _____ Where _____

When Married 23 March 1957 Where St. Joseph, Missouri

Other Wives (if any) _____ Where St. Joseph, Missouri

His Father Russel Henry WAGDON Mother's Maiden Name Hazel Marie PAWTER

WIFE'S MAIDEN NAME Carolyn SAITTA

When Born 12 August 1939 Where St. Joseph, Missouri

Christened _____ Where _____

When Died _____ Where _____

When Buried _____ Where _____

Other Husb. (if any) _____ Where _____

Her Father _____ Her Mother's Maiden Name _____

Information on this sheet obtained from

Donald Lee WAGGONER
 (Husband's Full Name)

Carolyn SAITTA
 (Wife's Maiden Name)

Date _____

Compiler _____

Address _____

City _____ State _____

Male or Female	CHILDREN (Arrange in order of birth)	When Born			Where Born		State or Country	Married to	When Married			When Died			Where Buried		State or Country
		Day	Month	Year	Town or Place	County			Day	Month	Year	Day	Month	Year	Town or Place	County	
	1	David Lawrence	14	Feb	1961	St. Joseph	MO										
	2	WAGGONER															
	3	Cynthia Ann	28	Jan	1963	Waverly	VA										
	4																
	5																
	6																
	7																
	8																
	9																
	10																
	11																
	12																
	13																

Son of Hazel Belle WAGGONER YOUNG
Brandson of John Franklin Levi WAGGONER

HUSBAND'S NAME Donald Lee YOUNG
 When Born 1 April 1930 Where Glendale Los Angeles Calif.
 Christened _____ Where _____
 When Died _____ Where _____
 When Buried _____ Where _____
 When Married 11 May 1946 Where _____
 Other Wives (if any) _____
 His Father Gay YOUNG His Mother's Maiden Name Marcel B. WAGGONER

Information on this sheet obtained from

Donald Lee YOUNG
 (Husband's Full Name)

Gayle McDUFFY
 (Wife's Maiden Name)

Date _____
 Compiler _____
 Address _____
 City _____ State _____

WIFE'S MAIDEN NAME Gayle McDUFFY
 When Born 1 January 1930 Where Wichita Sedgewick Kans.
 Christened _____ Where _____
 When Died _____ Where _____
 When Buried _____ Where _____
 Other Husb. (if any) _____

Her Father _____ Her Mother's Maiden Name _____

Male or Female	CHILDREN (Arrange in order of birth)	When Born			Where Born		Married to	When Married			When Died*			Where Buried		State or Country
		Day	Month	Year	Town or Place	Country		Day	Month	Year	Day	Month	Year	Town or Place	County	
	1															
	<u>Michael Eugene</u> <u>YOUNG</u>		<u>26</u>	<u>MAY</u>	<u>1947</u>	<u>Wichita</u>	<u>Sedgewick</u>	<u>Kans.</u>								
	2															
	3															
	4															
	5															
	6															
	7															
	8															
	9															
	10															
	11															
	12															
	13															

SONG OF LOVE IRRE WAGGOWER BALDERSON
Grandson of John Franklin Levi WAGGOWER

HUSBAND'S NAME Robert Lloyd DEWTON

When Born 23 August 1927 Where Hutchinson Reno Kans

Christened _____ Where _____

When Died 19 March 1977 Where _____

When Buried _____ Where _____

When Married _____ Where _____

Other Wives (if any) _____

His Father James Elvise DEWTON His Mother's Maiden Name Barbara Irene WAGGARDER

WIFE'S MAIDEN NAME Majorie

When Born _____ Where _____

Christened _____ Where _____

When Died _____ Where _____

When Buried _____ Where _____

Other Husb. (if any) _____

Her Father _____ Her Mother's Maiden Name _____

Information on this sheet obtained from

Robert Lloyd DEWTON
 (Husband's Full Name)

Majorie
 (Wife's Maiden Name)

Date _____
 Compiler _____
 Address _____
 City _____ State _____

Male or Female	CHILDREN (Arrange in order of birth)	When Born			Where Born			Married to	When Married			When Died			Where Buried			State or Country
		Day	Month	Year	Town or Place	County	State or Country		Day	Month	Year	Day	Month	Year	Town or Place	County	State or Country	
1																		
2																		
3																		
4																		
5																		
6																		
7																		
8																		
9																		
10																		
11																		
12																		
13																		

Son & daughter of Richard Raymond WAGGONER

Grandson & Granddaughter of John Franklin Levi WAGGONER

(24)

HUSBAND'S NAME Floyd Allen OSGOOD

When Born 22 December 1929 Where Hale, Livingston, Missouri

Christened _____ Where _____

When Died _____ Where _____

When Buried _____ Where _____

When Married 9 January 1969 Where Hutchinson, Reno, Nevada

Other Wives (if any) _____

His Father Fran OSGOOD His Mother's Maiden Name Zelpha Wyster

WIFE'S MAIDEN NAME Virginia Ann WAGGONER

When Born 26 February 1935 Where Hutchinson, Reno, Nevada

Christened _____ Where _____

When Died _____ Where _____

When Buried _____ Where _____

Other Husb. (if any) (1) Eddie Lee Wood (div) (2) Robert Eugene SPEER (Jr)

Her Father Richard Raymond WAGGONER Her Mother's Maiden Name Bertha May MITCHELL

Information on this sheet obtained from

Floyd Allen OSGOOD
 (Husband's Full Name)

Virginia Ann WAGGONER
 (Wife's Maiden Name)

Date _____
 Compiler _____
 Address _____
 City _____ State _____

Male or Female	CHILDREN (Arrange in order of birth)	When Born			When Married			When Died											
		Day	Month	Year	Day	Month	Year	Day	Month	Year									
	1	Michael Byron	18	May	1952														
	2																		
	3																		
	4																		
	5																		
	6																		
	7																		
	8																		
	9																		
	10																		
	11																		
	12																		
	13																		

Sons & daughters of EDITH TONA WAGGOWER JONES
Grandsons & granddaughters of John Franklin Levi WAGGOWER

HUSBAND'S NAME Edward Ray SALES

When Born 17 April 1932 Where S. Tower, Arona, Colorado

Christened _____ Where _____

When Died _____ Where _____

When Buried _____ Where _____

When Married 25 July 1950 Where _____

Other Wives (if any) _____

His Father _____ His Mother's Maiden Name _____

WIFE'S MAIDEN NAME Mary Delephine JONES

When Born 18 April 1932 Where Lamar, Prowers, Colorado

Christened _____ Where _____

When Died _____ Where _____

When Buried _____ Where _____

Other Husb. (if any) _____

Her Father Leah Atkinson JONES Her Mother's Maiden Name Edith Tona WAGGONER

Information on this sheet obtained from

Edward Ray SALES
(Husband's Full Name)

Mary Delephine JONES
(Wife's Maiden Name)

Date _____
Compiler _____
Address _____
City _____ State _____

Male or Female	CHILDREN (Arrange in order of birth)	When Born			Where Born			Married to	When Married			When Died			Where Buried		
		Day	Month	Year	Town or Place	County	State or Country		Day	Month	Year	Day	Month	Year	Town or Place	County	State or Country
	1	Ronald Ray SALES	2	Mar	1951			Martha Jane MORLEY	1	Jan	1976						
	2	Sharon Ann SALES	10	Apr	1953	Lamar	Prowers, Colorado	Wade C BURKEVY	25	Aug	1969						
	3	Joe Preston SALES	5	Jan	1955	Lamar	Prowers, Colorado										
	4	Hugh Orin SALES	1	Jan	1955	Lamar	Prowers, Colorado	Cynthia Jane Greenwald	23	June	1973						
	5	Steven Edwin SALES	10	June	1956	Lamar	Prowers, Colorado										
	6																
	7																
	8																
	9																
	10																
	11																
	12																
	13																

HUSBANDS NAME Thoyman ADKINS

When Born 10 December 1932 Where P, Reville Kentucky

Christened _____ Where _____

When Died _____ Where _____

When Buried _____ Where _____

When Married 1 June 1951 Where _____

Other Wives (if any) _____

His Father _____ His Mother's Maiden Name _____

WIFE'S MAIDEN NAME Elsie Louise JONES

When Born 18 March 1934 Where Lamar Prewers Colorado

Christened _____ Where _____

When Died _____ Where _____

When Buried _____ Where _____

Other Husb. (if any) _____

Her Father Hugh Atkinson JONES Her Mother's Maiden Name Edith Tone WAGGONER

Information on this sheet obtained from

Thoyman ADKINS
 (Husband's Full Name)

Elsie Louise JONES
 (Wife's Maiden Name)

Date _____

Compiler _____

Address _____

City _____ State _____

Male or Female	CHILDREN (Arrange in order of birth)	When Born			Where Born		Marrried to	When Married			When Died*			Where Buried		State or Country	
		Day	Month	Year	Town or Place	County		State or Country	Day	Month	Year	Day	Month	Year	Town or Place		County
M	1	Terry Wayne	ADKINS	21	May	1957	Colo Spring	El Paso	Colo	Lisa Ann	Rinehart	3	Feb	1976			
M	2	Mark Frederick	ADKINS	30	Apr	1961	Lamar	Prewers	Colo								
	3																
	4																
	5																
	6																
	7																
	8																
	9																
	10																
	11																
	12																
	13																

HUSBAND'S NAME Williams OSBORN

When Born 26 July 1930 Where Lamar Prowers Colorado

Christened _____ Where _____

When Died _____ Where _____

When Buried _____ Where _____

When Married _____ Where _____

Other Wives (if any) _____

His Father _____ His Mother's Maiden Name _____

WIFE'S MAIDEN NAME Lila May JONES

When Born 23 Sept 1936 Where Lamar Prowers Colorado

Christened _____ Where _____

When Died _____ Where _____

When Buried _____ Where _____

Other Husb. (if any) _____

Her Father Hugh Atchison JONES Her Mother's Maiden Name Ealth Leora Waggoner

Information on this sheet obtained from

Williams OSBORN
 (Husband's Full Name)

Lila May JONES
 (Wife's Maiden Name)

Date _____
 Compiler _____
 Address _____
 City _____ State _____

Male or Female	CHILDREN (Arrange in order of birth)	Day	When Born Month Year	Town or Place	Where Born County	State or Country	Married to	When Married Day Month Year	When Died* Day Month Year	Where Buried Town or Place County	State or Country
M	1 Robert Thomas OSBORN	27	Aug 1954	Lamar	Prowers	Colo	Ashly Faye COLBERT				
F	2 Carolyn May OSBORN	8	Apr 1957	Lamar	Prowers	Colo	Leta Roberts BARR				
F	3 Carol Faye OSBORN	8	Apr 1957	Lamar	Prowers	Colo					
M	4 Randy Scott OSBORN	26	Sept 1967	Lamar	Prowers	Colo					
	5										
	6										
	7										
	8										
	9										
	10										
	11										
	12										
	13										

HUSBAND'S NAME Samuel Atchinson JONES

When Born 19 July 1938 Where _____

Christened _____ Where _____

When Died _____ Where _____

When Buried _____ Where _____

When Married 1 November 1959 Where _____

Other Wives (if any) _____

His Father Hugh Atchinson JONES His Mother's Maiden Name Edith Iowa WAGGONER

WIFE'S MAIDEN NAME Mary Louise Drescher

When Born 30 May 1943 Where _____

Christened _____ Where _____

When Died _____ Where _____

When Buried _____ Where _____

Other Husb. (if any) _____

Her Father _____ Her Mother's Maiden Name _____

Information on this sheet obtained from

Samuel Atchinson JONES
 (Husband's Full Name)

Mary Louise DRESCHER
 (Wife's Maiden Name)

Date _____
 Compiler _____
 Address _____
 City _____ State _____

Male or Female	CHILDREN (Arrange in order of birth)	When Born			Where Born			Married to	When Married			When Died*			Where Buried			State or Country
		Day	Month	Year	Town or Place	County	State or Country		Day	Month	Year	Day	Month	Year	Town or Place	County	State or Country	
F	1 Devana Roy JONES	1	Jan	1965	Rocky Ford	Otero	Colo											
F	2 Kristy Lynn JONES	10	June	1961	Kempar	Prowers	Colo											
M	3 Samuel Atchinson JONES	9	Dec	1969	Ulysses		Kans											
	4																	
	5																	
	6																	
	7																	
	8																	
	9																	
	10																	
	11																	
	12																	
	13																	

HUSBAND'S NAME Kenneth Duane STEELE

Information on this sheet obtained from

Kenneth Duane STEELE
 (Husband's Full Name)

Clarence Lorna JONES
 (Wife's Maiden Name)

When Born _____ Where _____
 Christened _____ Where _____
 When Died _____ Where _____
 When Buried _____ Where _____
 When Married 20 Aug 1960 Where _____
 Other Wives (if any) _____ Where _____
 His Father _____ His Mother's Maiden Name _____

WIFE'S MAIDEN NAME Clarence Lorna JONES

When Born 11 Nov 1941 Where Lamar Provoers Colorado

Christened _____ Where _____

When Died _____ Where _____

When Buried _____ Where _____

Other Husb. (if any) _____
 Her Father Hugh Hutchinson JONES Her Mother's Maiden Name Edith Lorna WAGGONER

Male or Female	CHILDREN (Arrange in order of birth)	When Born			Where Born		Married to	When Married			When Died			Where Buried		
		Day	Month	Year	Town or Place	County		State or Country	Day	Month	Year	Day	Month	Year	Town or Place	County
F	1	Linda Sue STEELE	11	May	1961	Lamar	Provoers	COLO								
F	2	Aren Denise STEELE	26	July	1965	Lamar	Provoers	COLO								
	3															
	4															
	5															
	6															
	7															
	8															
	9															
	10															
	11															
	12															
	13															

Date _____
 Compiler _____
 Address _____
 City _____ State _____

Sons & daughters of Violet Marie Waggoner Murphy
Grandsons & Granddaughters of John Franklin Waggoner

HUSBAND'S NAME Thomas Eugene MORPHY

When Born 2 September 1935 Where Holtmans Farm, Kansas

Christened _____ Where _____

When Died _____ Where _____

When Buried _____ Where _____

When Married 16 December 1969 Where Holtmans Farm, Kansas

Other Wives (if any) _____

His Father Thomas Vigil MORPHY His Mother's Maiden Name Viola Marie MORPHY

WIFE'S MAIDEN NAME Lorene PITCHFORD

When Born _____ Where _____

Christened _____ Where _____

When Died _____ Where _____

When Buried _____ Where _____

Other Husb. (if any) _____

Her Father _____ Her Mother's Maiden Name _____

Information on this sheet obtained from _____

(Husband's Full Name)

(Wife's Maiden Name)

Date _____

Compiler _____

Address _____

City _____ State _____

Male or Female	CHILDREN (Arrange in order of birth)	When Born			Where Born			Married to	When Married			When Died*			Where Buried			State or Country
		Day	Month	Year	Town or Place	County	State or Country		Day	Month	Year	Day	Month	Year	Town or Place	County	State or Country	
1																		
2																		
3																		
4																		
5																		
6																		
7																		
8																		
9																		
10																		
11																		
12																		
13																		

HUSBAND'S NAME Clearence BRADDOCK

When Born March Where _____

Christened _____ Where _____

When Died _____ Where _____

When Buried _____ Where _____

When Married 5 January 1964 Where Hubbardsburg, Reno, Kansas

Other Wives (if any) _____

His Father _____ His Mother's Maiden Name _____

WIFE'S MAIDEN NAME Barbara Joyce MURPHY

When Born 17 July 1940 Where Hubbardsburg, Reno, Kansas

Christened _____ Where _____

When Died _____ Where _____

When Buried _____ Where _____

Other Husb. (if any) _____

Her Father Thomas V. MURPHY Her Mother's Maiden Name Violet Marie MURPHY

Information on this sheet obtained from _____

(Husband's Full Name)

(Wife's Maiden Name)

Date _____

Compiler _____

Address _____

City _____ State _____

Male or Female	CHILDREN (Arrange in order of birth)	When Born			Where Born			Married to	When Married			When Died*			Where Buried			State or Country
		Day	Month	Year	Town or Place	County	State or Country		Day	Month	Year	Day	Month	Year	Town or Place	County	State or Country	
1																		
2																		
3																		
4																		
5																		
6																		
7																		
8																		
9																		
10																		
11																		
12																		
13																		

Sons of Alice Gertrude WAGGONER BOYER
Grandsons of John Franklin Levi WAGGONER

HUSBAND'S NAME Frederick William BOYER

When Born 10 February 1934 Where Hutchinson Reno Nevada

Christened _____ Where _____

When Died _____ Where _____

When Buried _____ Where _____

When Married Oct 1955 Where Tacoma Pierce Washington

Other Wives (if any) _____

His Father Charles Wilbur BOYER His Mother's Maiden Name Alice C. WAGGONER

WIFE'S MAIDEN NAME Barbara MELLUM

When Born October 1935 Where Tacoma Pierce Washington

Christened _____ Where _____

When Died _____ Where _____

When Buried _____ Where _____

Other Husb. (if any) _____

Her Father _____ Her Mother's Maiden Name _____

Information on this sheet obtained from

Frederick W. Boyer
 (Husband's Full Name)

Barbara Mellum
 (Wife's Maiden Name)

Date _____
 Compiler _____
 Address _____
 City _____ State _____

Male or Female	CHILDREN (Arrange in order of birth)	When Born			Where Born			Married to	When Married			When Died			Where Buried			State of Country
		Day	Month	Year	Town or Place	County	State or Country		Day	Month	Year	Day	Month	Year	Town or Place	County	State of Country	
1	Frederick William BOYER	10	Feb	1934	Tacoma	Pierce	WASH											
2	Susan Marie BOYER	13	Jan	1937	Tacoma	Pierce	WASH											
3	Michelle Renee BOYER	12	Aug	1962	Tacoma	Pierce	WASH											
4																		
5																		
6																		
7																		
8																		
9																		
10																		
11																		
12																		
13																		

HUSBAND'S NAME Dele Rex Boyer
 When Born 22 March 1935 Where Hutchinson Reno Arns

Information on this sheet obtained from

Dele Rex Boyer
 (Husband's Full Name)

Christened _____ Where _____
 When Died _____ Where _____
 When Buried _____ Where _____
 When Married 16 April 1955 Where Tacoma Pierce Washington
 Other Wives (if any) _____
 His Father _____ His Mother's Maiden Name _____

Bonnie Daugherty
 (Wife's Maiden Name)

WIFE'S MAIDEN NAME Bonnie Jean Daugherty

When Born 23 March 1937 Where Tacoma Pierce Washington

Date _____
 Compiler _____
 Address _____
 City _____ State _____

Christened _____ Where _____
 When Died _____ Where _____
 When Buried _____ Where _____
 (if any) _____

Her Father Darmon Dennis Daugherty Her Mother's Maiden Name Lyneta Maye Lovd

Male or Female	CHILDREN (Arrange in order of birth)	When Born			Where Born			Married to	When Married			When Died			Where Buried		
		Day	Month	Year	Town or Place	County	State or Country		Day	Month	Year	Day	Month	Year	Town or Place	County	State or Country
M	1 Mark Allen Boyer	21	June	1956	Freemans	Pierce	WASH										
F	2 Julie Rae Boyer	22	July	1958	Tacoma	Pierce	WASH										
M	3 David Rex Boyer	8	May	1963	Royalton	Pierce	WASH										
	4																
	5																
	6																
	7																
	8																
	9																
	10																
	11																
	12																
	13																

sons of Levi Emerson WAGGONER
Grandsons of John Franklin Levi WAGGONER

HUSBAND'S NAME David Emerson Waggoner

When Born 11 February 1943 Where Wichita Sedgewick Kansas

Christened _____ Where _____

When Died _____ Where _____

When Buried _____ Where _____

When Married 14 January 1971 Where Wichita Sedgewick Kansas

Other Wives (if any) _____

His Father Carl Emerson Waggoner His Mother's Maiden Name Lucille McCampbell

Information on this sheet obtained from
 Family record written by Lucille Campbell
 Waggoner - in family organization record
 book - in possession of Violet Werry
 Date _____
 Compiler _____
 Address _____
 City _____ State _____

WIFE'S MAIDEN NAME Patricia Kay Downing

When Born 5 February 1948 Where Wichita Kansas

Christened _____ Where _____

When Died _____ Where _____

When Buried _____ Where _____

Other Husb. (if any) _____

Her Father Fayl Downing Her Mother's Maiden Name Madeline Farmer

Male or Female	CHILDREN (Arrange in order of birth)	When Born			Where Born			Married to	When Married			When Died			Where Buried		
		Day	Month	Year	Town or Place	County	State or Country		Day	Month	Year	Day	Month	Year	Town or Place	County	State or Country
	1 <u>Debra Kay</u> <u>WAGGONER</u>	<u>17</u>	<u>Sept</u>	<u>1948</u>	<u>Wichita</u>	<u>Sedgewick</u>	<u>Kans</u>										
	2 <u>Edward Joseph</u> <u>WAGGONER</u>	<u>12</u>	<u>Aug</u>	<u>1949</u>	<u>Wichita</u>	<u>Sedgewick</u>	<u>Kans</u>										
	3 <u>Nancy Marie</u> <u>WAGGONER</u>	<u>27</u>	<u>July</u>	<u>1971</u>	<u>Wichita</u>	<u>Sedgewick</u>	<u>Kans</u>										
	4																
	5																
	6																
	7																
	8																
	9																
	10																
	11																
	12																
	13																

HUSBAND'S NAME Clark Aaron WAGGONER

When Born 1 September 1945 Where Wichita Sedgewick Kansas

Christened _____ Where _____

When Died _____ Where _____

When Buried _____ Where _____

When Married 19 July 1966 Where Sunnyvale California

Other Wives (if any) _____

His Father Carl Emmerson WAGGONER His Mother's Maiden Name Kathleen CAMPBELL

WIFE'S MAIDEN NAME Sandra Leah POLUMBOS

When Born 19 November 1945 Where Tulsa OKLA

Christened _____ Where _____

When Died _____ Where _____

When Buried _____ Where _____

Other Husb. (if any) _____

Her Father Berroy Harold POLUMBOS Her Mother's Maiden Name Marguerite MAYES

Information on this sheet obtained from

Clark Aaron WAGGONER
 (Husband's Full Name)

Sandra Leah POLUMBOS
 (Wife's Maiden Name)

Date _____
 Compiler _____
 Address _____
 City _____ State _____

Male or Female	CHILDREN (Arrange in order of birth)	When Born			Where Born			Married to	When Married			When Died*			Where Buried			State or Country
		Day	Month	Year	Town or Place	County	State or Country		Day	Month	Year	Day	Month	Year	Town or Place	County	State or Country	
	1	Christina Marguerite WAGGONER	6	April	1979	Joplin	MO											
	2	Wendy Gayle WAGGONER	21	March	1977	Payor	OKLA											
	3	Clark Aaron Jr WAGGONER	19	Nov	1977	Sopopolpa	OKLA											
	4																	
	5																	
	6																	
	7																	
	8																	
	9																	
	10																	
	11																	
	12																	
	13																	

